

APPROVED BY:

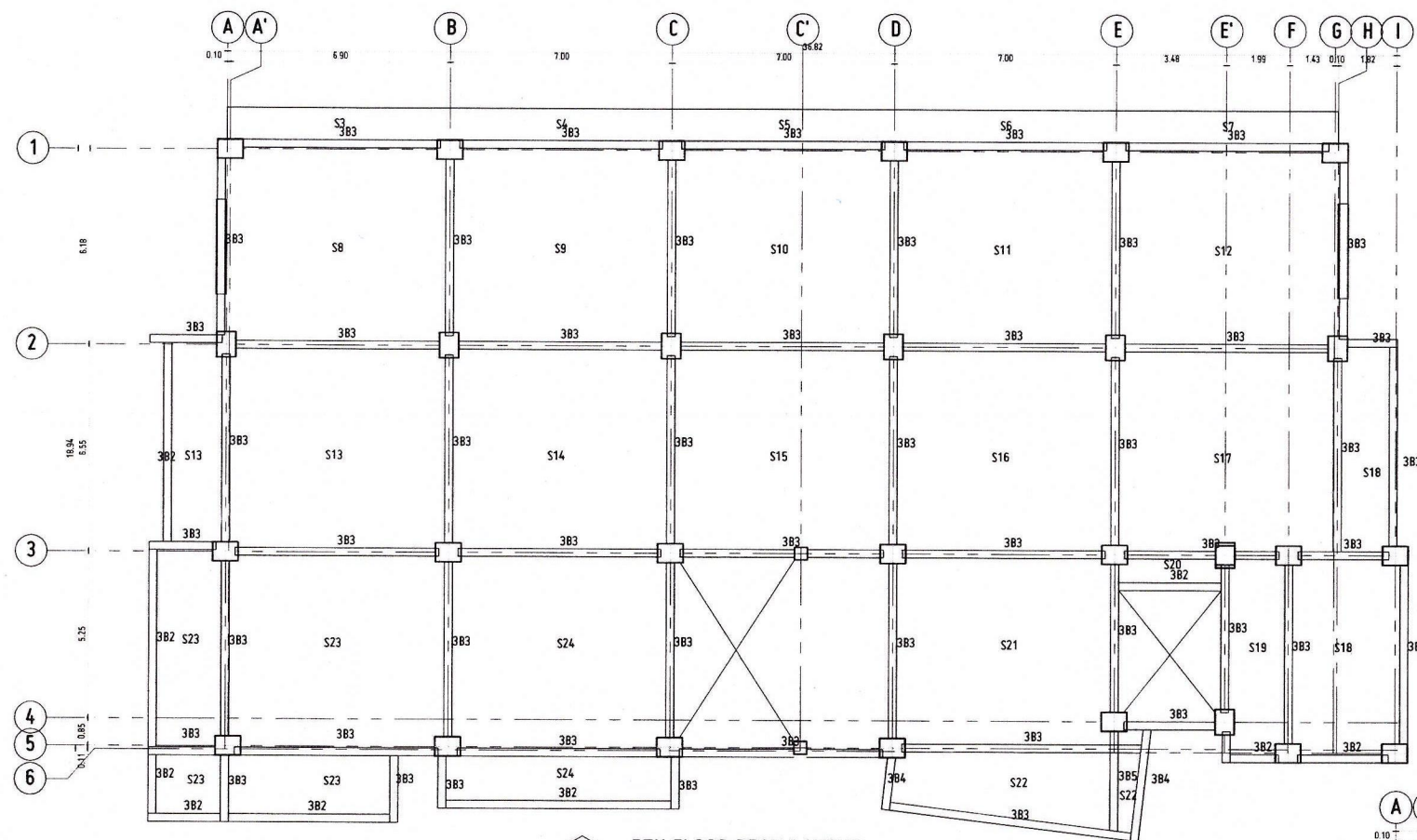

5TH FLOOR BEAM LAYOUT
SCALE 1:100 MTS

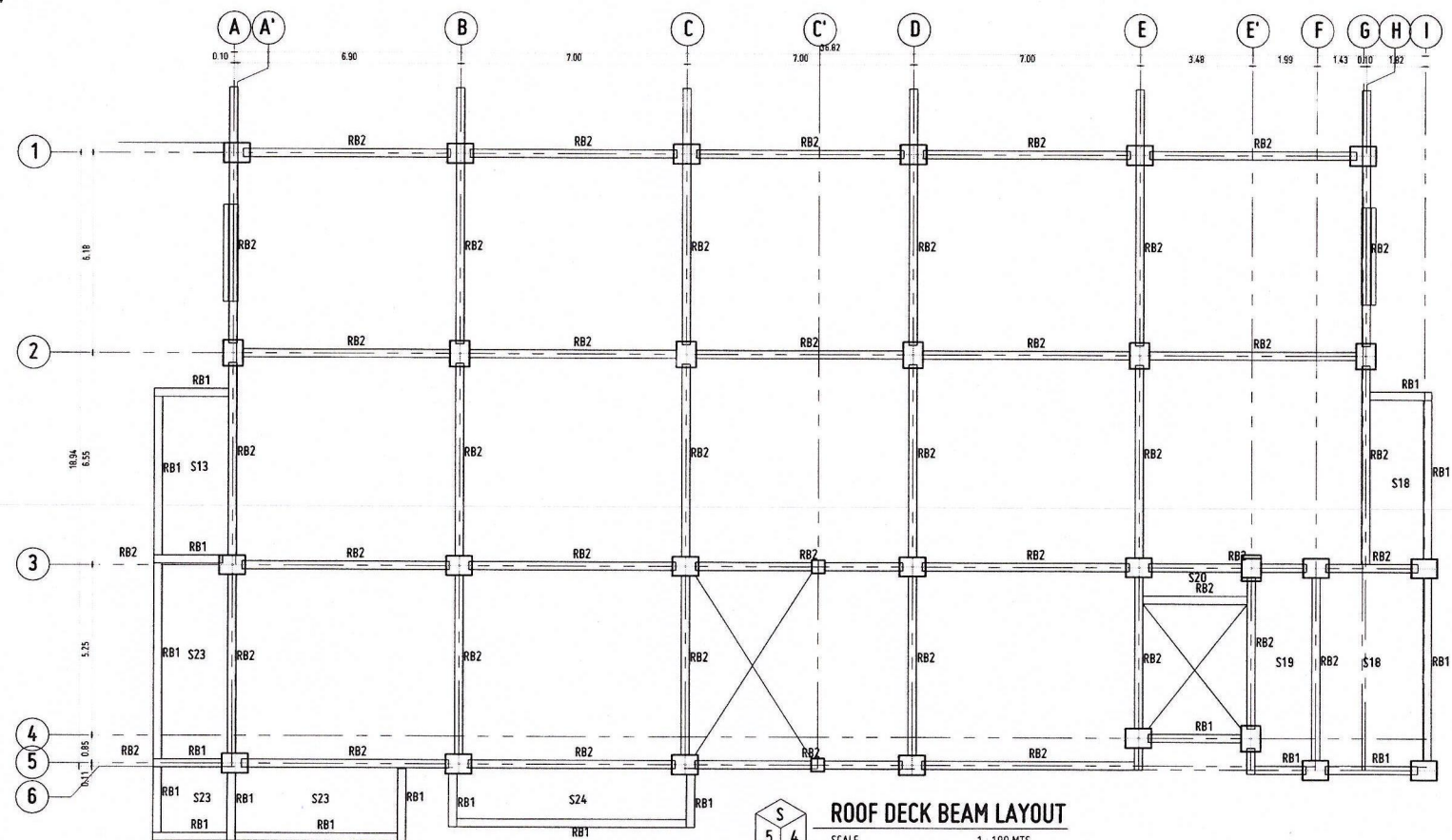

ROOF DECK BEAM LAYOUT
SCALE 1:100 MTS

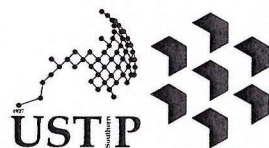

REPUBLIC OF THE PHILIPPINES
UNIVERSITY OF SCIENCE AND TECHNOLOGY OF SOUTHERN PHILIPPINES
CAGAYAN DE ORO CAMPUS
INFRASTRUCTURE PLANNING AND FACILITY DEVELOPMENT UNIT
CLARO M. RECTO AVENUE, LAPASAN, CAGAYAN DE ORO CITY 9000
TELEPHONE # (088222) 72-60-65 / (088) 856-1738 / 856-1739 | TELE FAX (088) 856-4696
WEBSITE: www.ustp.edu.ph

ERNESTO CH. QUIJOTE
CIVIL/STRUCTURAL ENGINEER

| | | | |
|---------|-------------|---------|------------------|
| PRC NO. | 0044940 | PTR NO. | 1014388 |
| DATE | 1-24-2021 | PLACE | EL SALVADOR CITY |
| TIN | 152-320-743 | | |

PROJECT
LOCATION
OWNER

**CONSTRUCTION OF 21ST CENTURY CLASSROOM BUILDINGS PHASE III,
VILLANUEVA CAMPUS**
USTP VILLANUEVA CAMPUS, MISAMIS ORIENTAL
UNIVERSITY OF SCIENCE AND TECHNOLOGY OF SOUTHERN PHILIPPINES

RECOMMENDING APPROVAL

ENGR. GRACE C. BABA
DIRECTOR, IPFDO

RECOMMENDING APPROVAL

ATTY. ERWIN B. BUCIG
VP FOR ADMINISTRATION & LEGAL AFFAIRS

APPROVED BY:

DR. AMBROSIO B. CULTURA II
PRESIDENT, USTP SYSTEM

SHEET CONTENTS:
5TH FLOOR BEAM LAYOUT
ROOF DECK BEAM LAYOUT

DRAWN BY:
DATE DRAWN:
PNT:

S5

APPROVED BY:

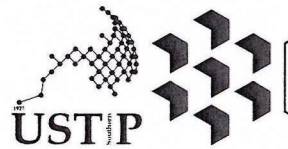
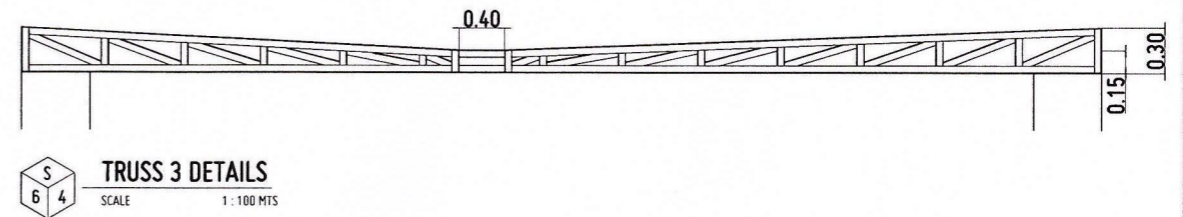
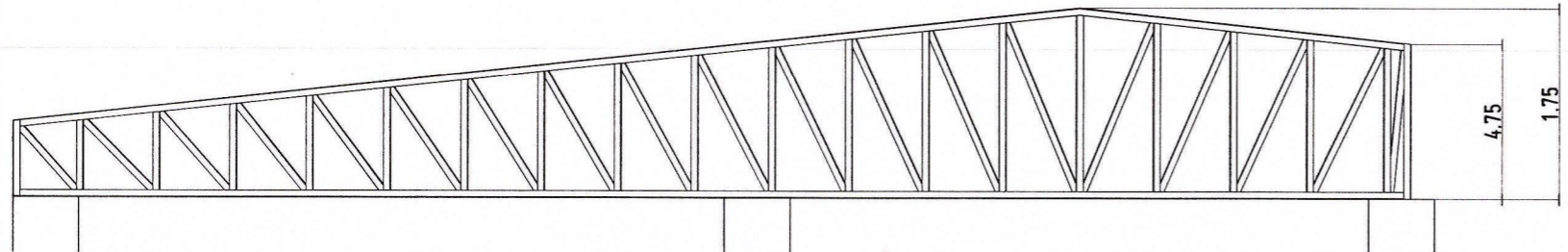
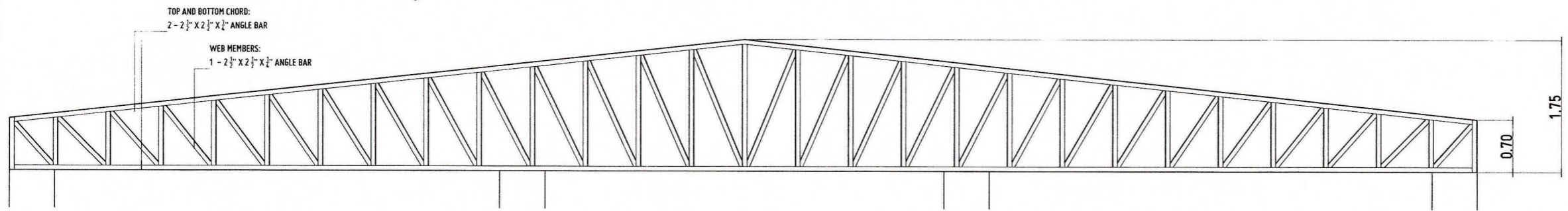
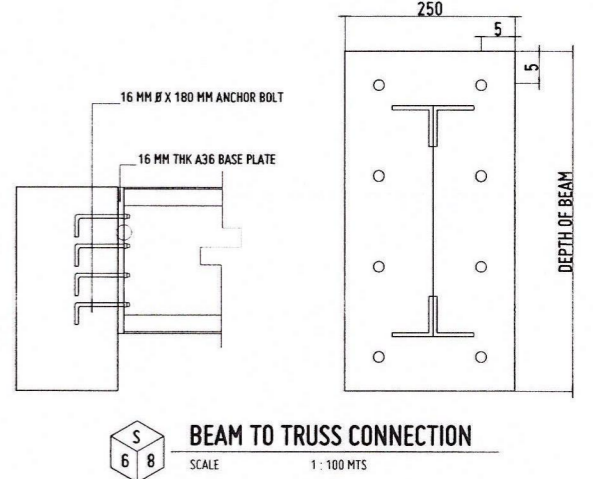
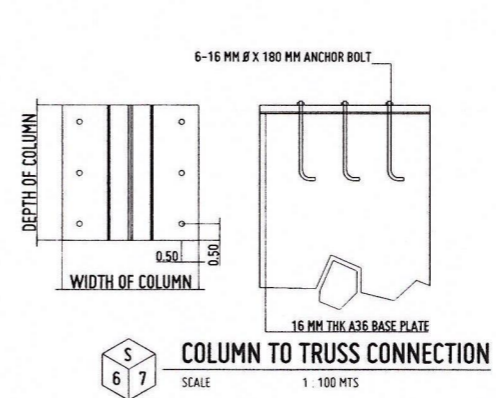
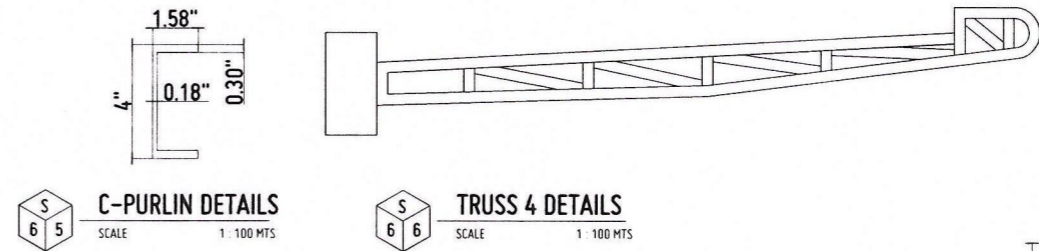
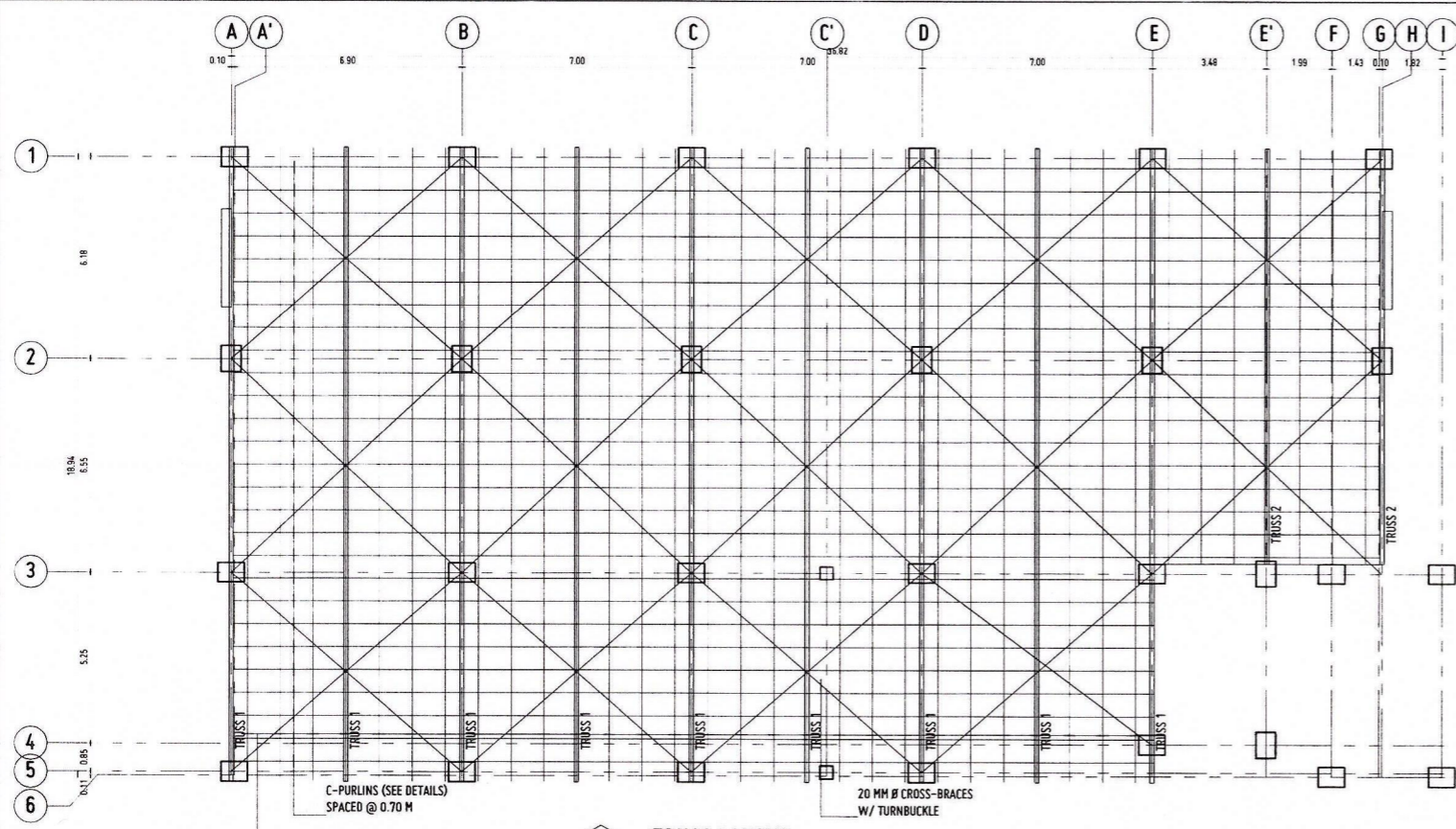

REPUBLIC OF THE PHILIPPINES
UNIVERSITY OF SCIENCE AND TECHNOLOGY OF SOUTHERN PHILIPPINES
CAGAYAN DE ORO CAMPUS
INFRASTRUCTURE PLANNING AND FACILITY DEVELOPMENT UNIT
CLARO M. RECTO AVENUE, LAPASAN, CAGAYAN DE ORO CITY 9000
TELEPHONE # (08822) 72-60-85 / (088) 856-1738 / 856-1739 | TELE FAX (088) 856-4898
WEBSITE: www.ustp.edu.ph

ERNESTO C. QUIJOTE
CIVIL STRUCTURAL ENGINEER
PRC NO. 0044940 PTR NO. 1014386
DATE 1-23-2023
TIN 15-320-743 PLACE EL SALVADOR CITY

CONSTRUCTION OF 21ST CENTURY CLASSROOM BUILDINGS PHASE III, VILLANUEVA CAMPUS
LOCATION: USTP VILLANUEVA CAMPUS, MISAMIS ORIENTAL
OWNER: UNIVERSITY OF SCIENCE AND TECHNOLOGY OF SOUTHERN PHILIPPINES

RECOMMENDING APPROVAL:
ENGR. BRACE C. BABA
DIRECTOR, IPFDO

RECOMMENDING APPROVAL:
ATTY. ERWIN B. BOLIO
VP FOR ADMINISTRATION & LEGAL AFFAIRS

APPROVED BY:
DR. AMBROSIO R. CULTURA II
PRESIDENT, USTP SYSTEM

SHEET CONTENTS:
TRUSS LAYOUT
TRUSS 1 DETAILS
TRUSS 2 DETAILS
TRUSS 3 DETAILS
C-PURLIN DETAILS
TRUSS 4 DETAILS
COLUMN TO TRUSS CONNECTION
BEAM TO TRUSS CONNECTION

DRAWN BY:
DATE DRAWN:
EXT:

S6

APPROVED BY:

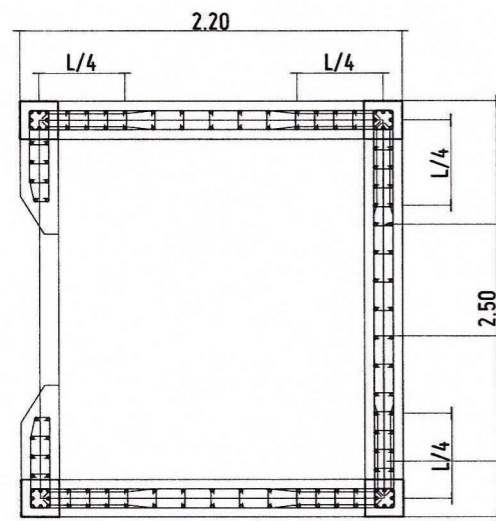

20 MM Ø VERTICAL
REINFORCEMENT SPACED
@ 150 MM

20 MM Ø TOP AND BOTTOM
REINFORCEMENT SPACED @
150 MM B.W. O.C.

16 MM Ø DOWELS

20 MM Ø HORIZONTAL
REINFORCEMENT SPACED
@ 150 MM

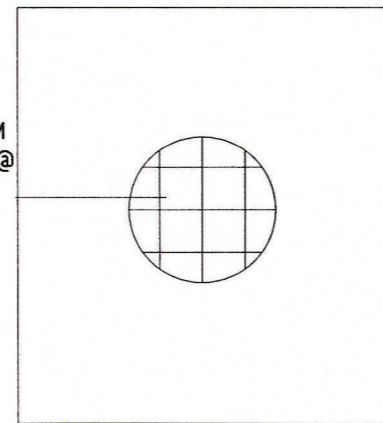

**TOP SLAB
REINFORCEMENT**

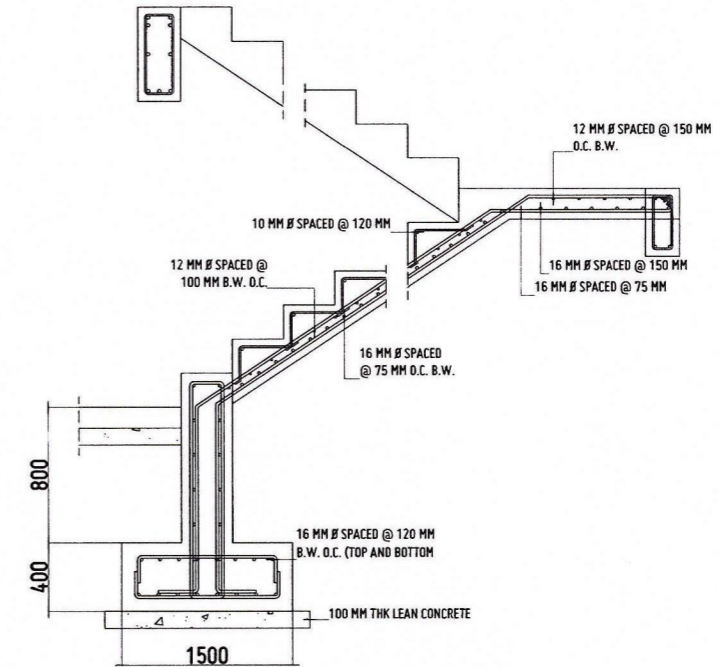

S
7
3

FIRE EXIT STAIRCASE DETAILS

SCALE
100 MTS

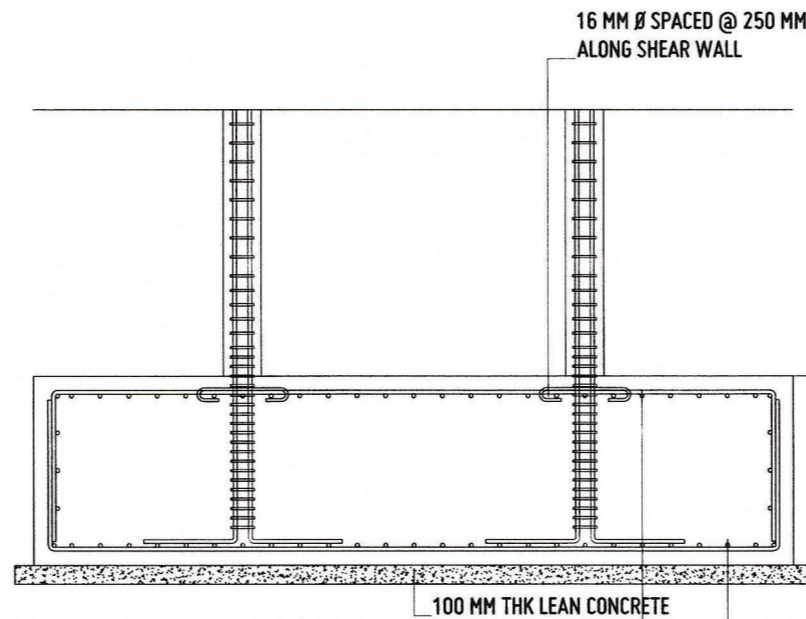
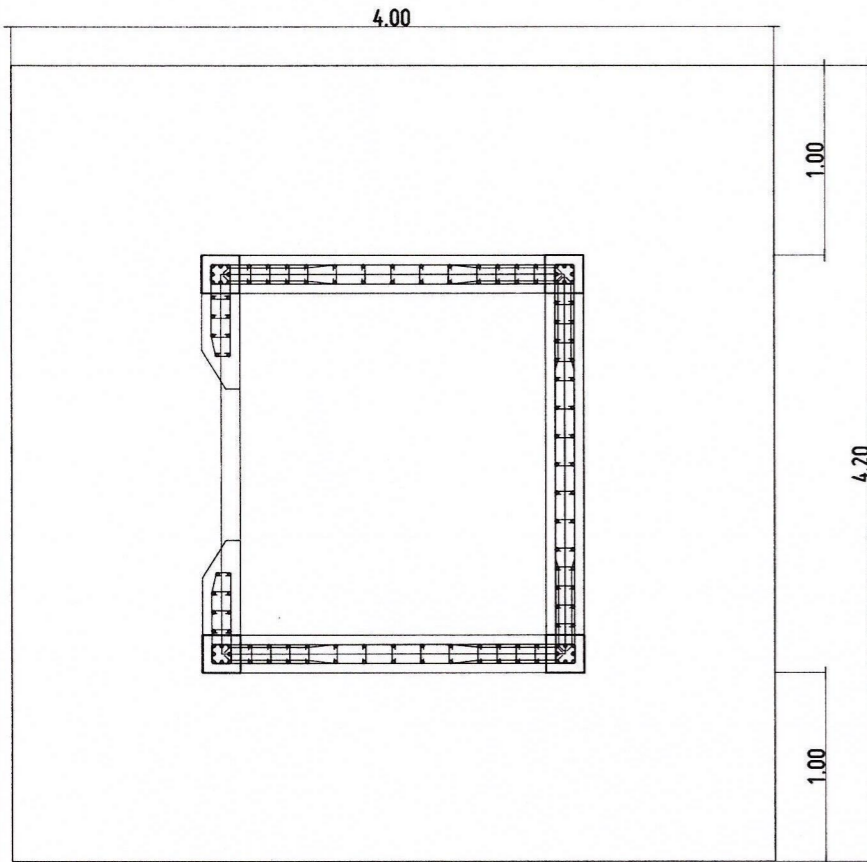

16 MM Ø SPACED @ 250 MM
ALONG SHEAR WALL

100 MM THK LEAN CONCRETE

20 MM Ø BOTTOM REINF.
SPACED @ 120 MM

S
7
1

ELEVATOR DETAILS

SCALE 1 : 100 MTS

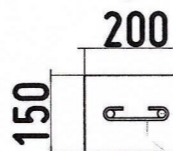

2 - # 12 mm MAIN REINFORCEMENT
Ø 10 mm STIRRUPS/LATERAL TIES
SPACED @ 1 @ 50 mm, 8 @ 75 mm,
AND REST @ 150 mm

S
7
2

LINTEL AND STIFFENER BEAM DETAILS

SCALE 1 : 100 MTS

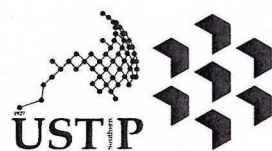

REPUBLIC OF THE PHILIPPINES
UNIVERSITY OF SCIENCE AND TECHNOLOGY OF SOUTHERN PHILIPPINES
CAGAYAN DE ORO CAMPUS
INFRASTRUCTURE PLANNING AND FACILITY DEVELOPMENT UNIT
CLARDO M. RECTO AVENUE, LAPASAN, CAGAYAN DE ORO CITY 9000
TELEPHONE # (08822) 72-60-85 / (088) 856-1738 / 856-1739 | TELE FAX (088) 856-4686
WEBSITE: www.ustp.edu.ph

ERNESTO CH. QUIJOTE

CIVIL/STRUCTURAL ENGINEER
PRC NO. 0044940 PTR. NO. 1014380
DATE 1-23-2025
TIN 152-320-143 PLACE EL SALVADOR CITY

**CONSTRUCTION OF 21ST CENTURY CLASSROOM BUILDINGS PHASE III,
VILLANUEVA CAMPUS**

USTP VILLANUEVA CAMPUS, MISAMIS ORIENTAL

OWNER
UNIVERSITY OF SCIENCE AND TECHNOLOGY OF SOUTHERN PHILIPPINES

RECOMMENDING APPROVAL

ENGR. GRACE C. BABA

DIRECTOR, IPFDD

RECOMMENDING APPROVAL

ATTY. ERWIN B. RUCIO

V. FOR ADMINISTRATION & LEGAL AFFAIRS

APPROVED BY:

DR. AMBROSIO B. CULTURA II

PRESIDENT, USTP SYSTEM

SHEET CONTENTS:
ELEVATOR DETAILS
FIRE EXIT STAIRCASE DETAILS

DRAWN BY:

DATE DRAWN:

INT:

S7

APPROVED BY:

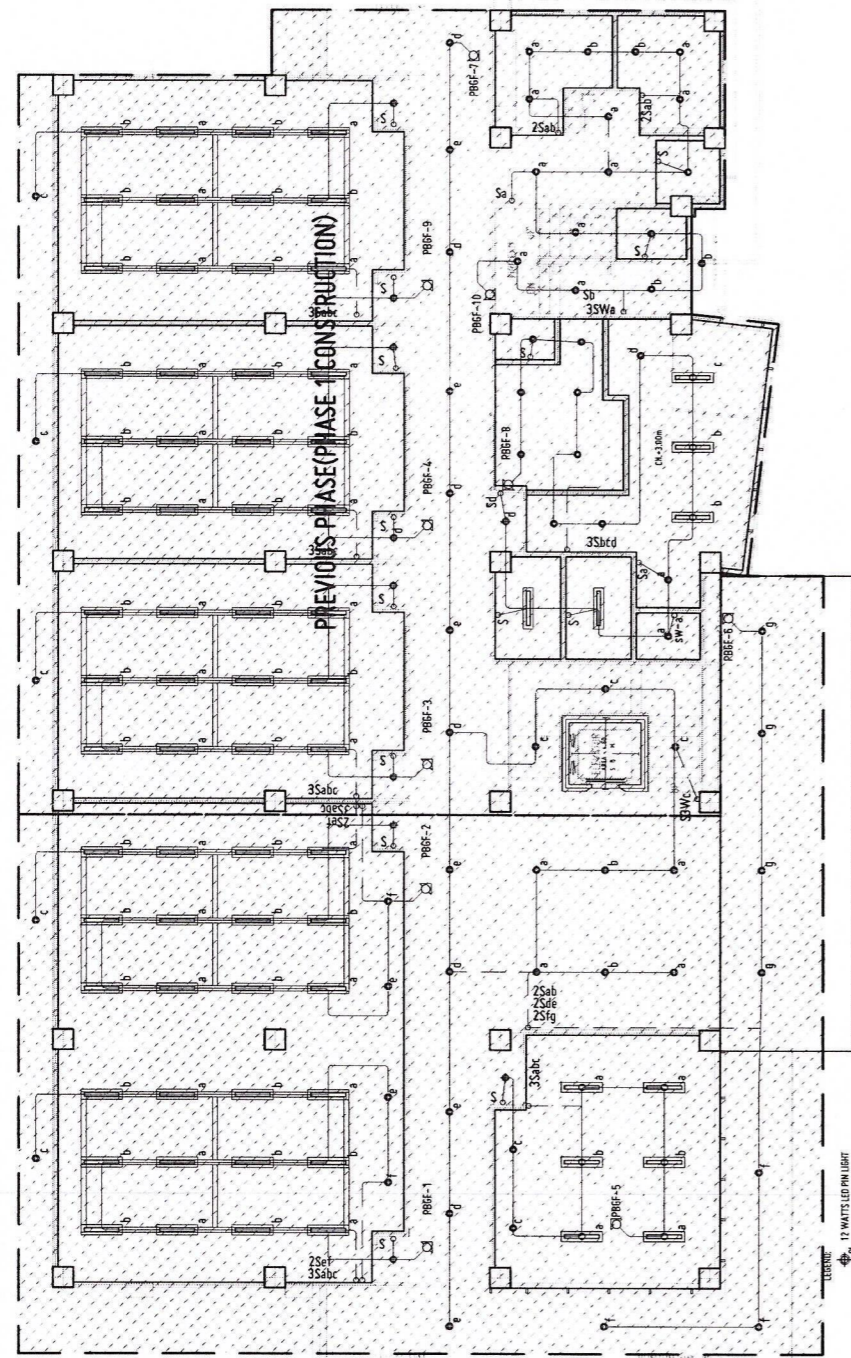

GROUND FLOOR PLAN (LIGHTING AND SWITCHING LAYOUT) -
PHASE 1 & 2 CONSTRUCTION



SCALE: 1:100 MTS

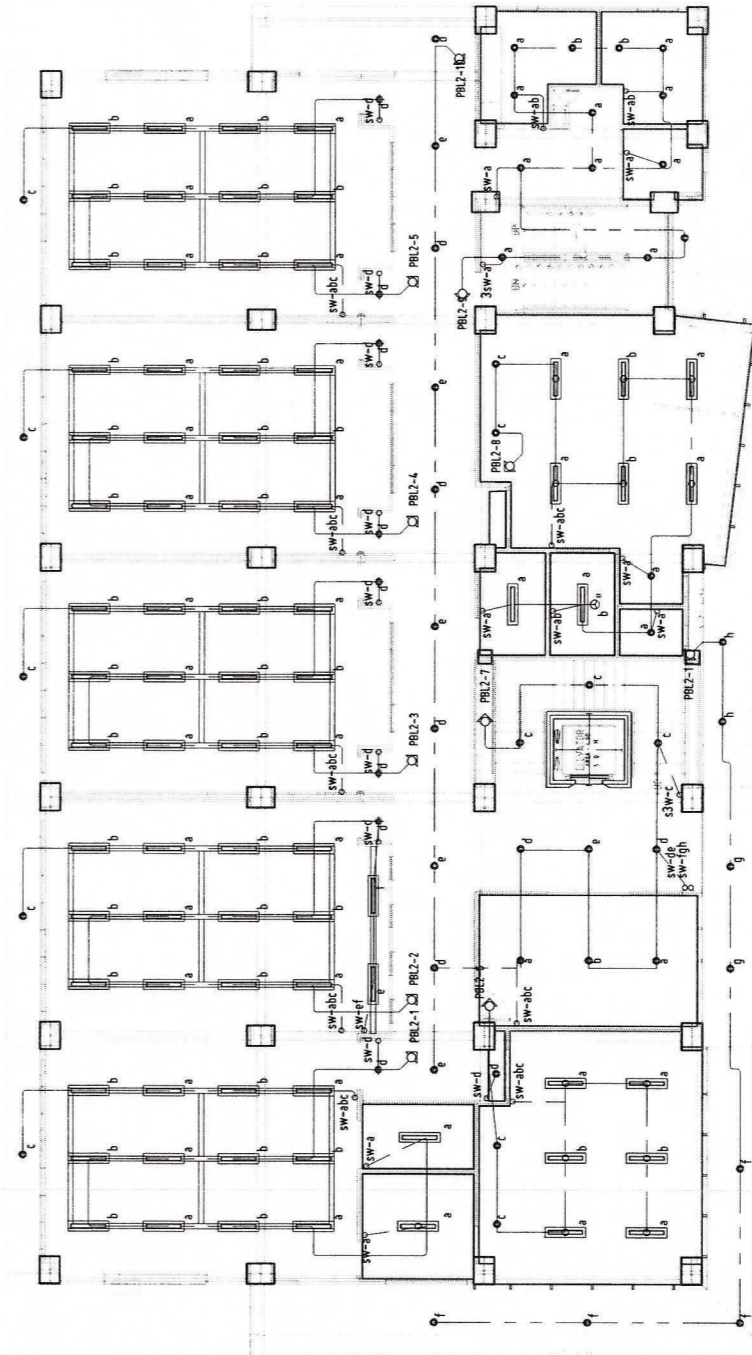

SECOND FLOOR PLAN (LIGHTING AND SWITCHING LAYOUT)



SCALE: 1:100 MTS

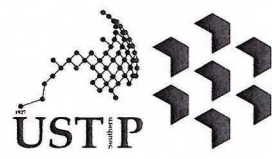

REPUBLIC OF THE PHILIPPINES
UNIVERSITY OF SCIENCE AND TECHNOLOGY OF SOUTHERN PHILIPPINES
CAGAYAN DE ORO CAMPUS
INFRASTRUCTURE PLANNING AND FACILITY DEVELOPMENT UNIT
CLARD M. RECTO AVENUE, LAPASAN, CAGAYAN DE ORO CITY 9000
TELEPHONE # (08822) 72-60-65 / (088) 856-1738 / 856-1739 | TELE FAX (088) 856-4696
WEBSITE: www.ustp.edu.ph

| | |
|----------------------------------|----------|
| PROFESSIONAL ELECTRICAL ENGINEER | |
| PRC NO.: | PTR NO.: |
| DATE: | PLACE: |
| TIN NO.: | |

PROJECT
LOCATION
OWNER

CONSTRUCTION OF 21ST CENTURY CLASSROOM BUILDINGS PHASE III,
VILLANUEVA CAMPUS
USTP VILLANUEVA CAMPUS, MISAMIS ORIENTAL
UNIVERSITY OF SCIENCE AND TECHNOLOGY OF SOUTHERN PHILIPPINES

RECOMMENDING APPROVAL:
ENGR. GRACE C. BABA
DIRECTOR, IPFDO

RECOMMENDING APPROVAL:
ATTY. ERWIN B. RUCIO
VP FOR ADMINISTRATION & LEGAL AFFAIRS

APPROVED BY:
DR. AMBROSIO B. CULTURA II
PRESIDENT, USTP SYSTEM

SHEET CONTENTS:
GROUND FLOOR PLAN (LIGHTING AND SWITCHING LAYOUT)
SECOND FLOOR PLAN (LIGHTING AND SWITCHING LAYOUT)

DRAWN BY:
DATE DRAWN:
FMT:

E1

APPROVED BY:

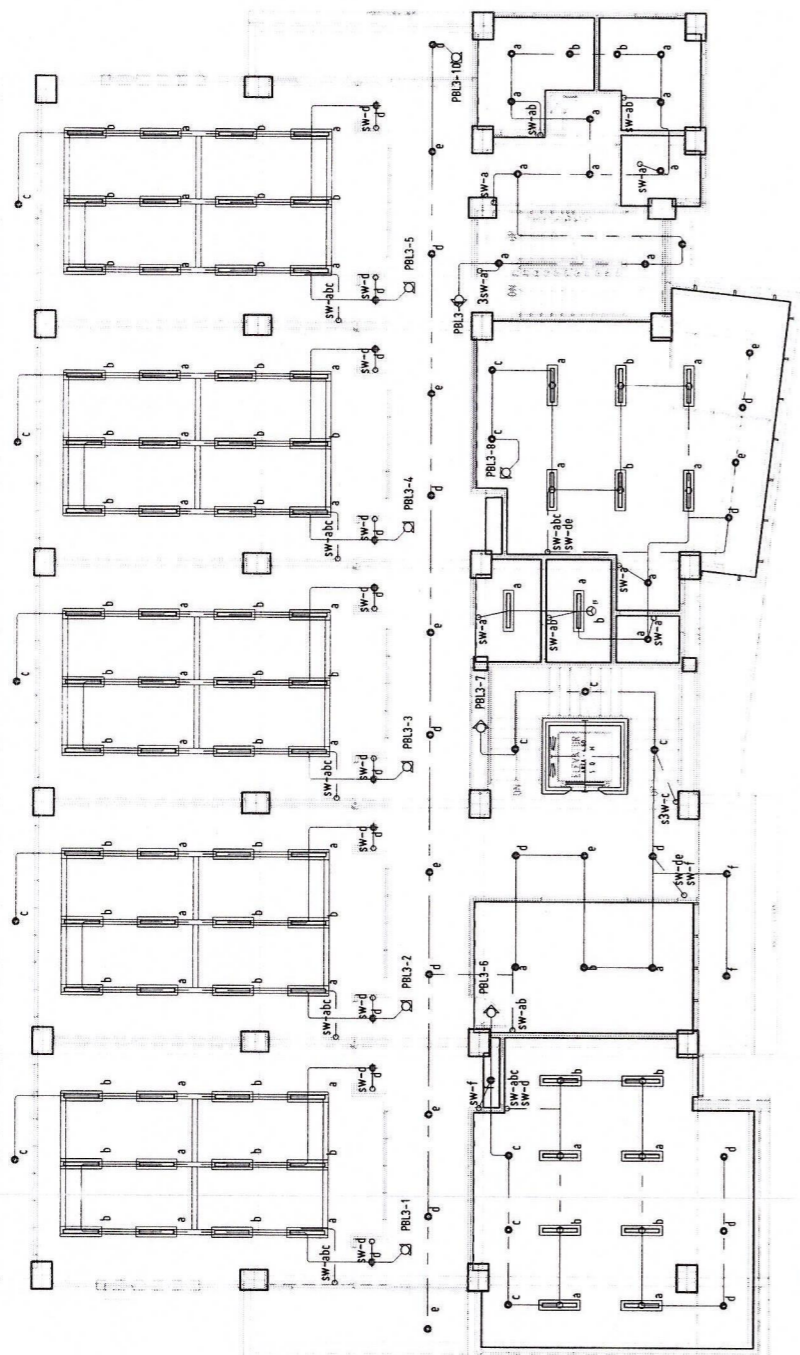

THIRD FLOOR PLAN (LIGHTING AND SWITCHING LAYOUT)

SCALE: 1:100 MTS

E 2 1

- LEGEND:
- 12 WATTS LED PNL LIGHT
 - 18W LED RECESSED CEILING MOUNTED LIGHT
 - 18W LED LIGHT WITH INDUSTRIAL HOUSING AND SUPPORT
 - 1-32W T8 LED FLUORESCENT LIGHT MOUNTED TYPE WITH INDUSTRIAL HOUSING AND SUPPORT
 - 1-32W T8 LED FLUORESCENT LIGHT RECESSED TYPE WITH INDUSTRIAL HOUSING AND SUPPORT

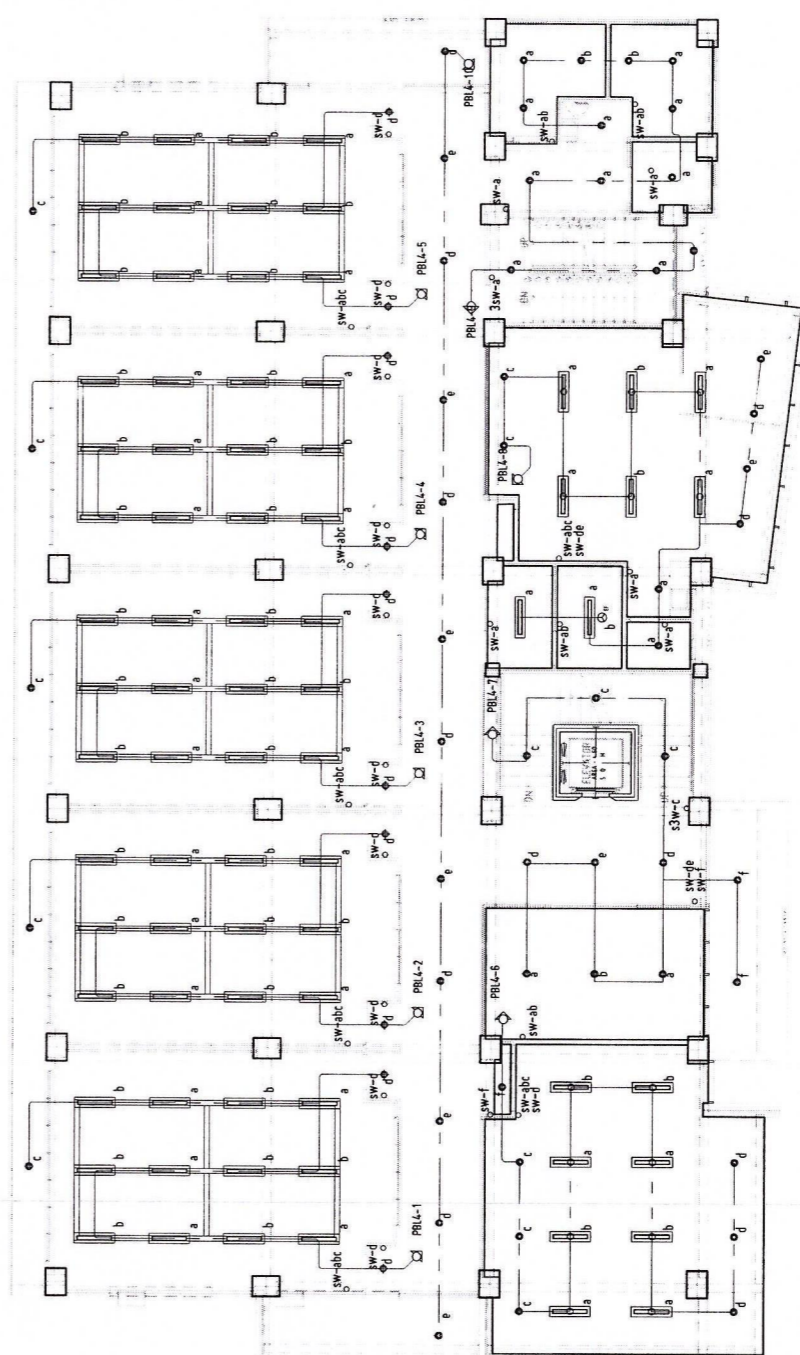

FOURTH FLOOR PLAN (LIGHTING AND SWITCHING LAYOUT)

SCALE: 1:100 MTS

E 2 2

- LEGEND:
- 12 WATTS LED PNL LIGHT
 - 18W LED RECESSED CEILING MOUNTED LIGHT
 - 18W LED LIGHT WITH INDUSTRIAL HOUSING AND SUPPORT
 - 1-32W T8 LED FLUORESCENT LIGHT MOUNTED TYPE WITH INDUSTRIAL HOUSING AND SUPPORT
 - 1-32W T8 LED FLUORESCENT LIGHT RECESSED TYPE WITH INDUSTRIAL HOUSING AND SUPPORT

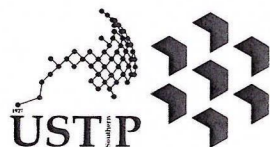

REPUBLIC OF THE PHILIPPINES
UNIVERSITY OF SCIENCE AND TECHNOLOGY OF SOUTHERN PHILIPPINES
CAGAYAN DE ORO CAMPUS
INFRASTRUCTURE PLANNING AND FACILITY DEVELOPMENT UNIT
CLARIO M. RECTO AVENUE, LAPASAN, CAGAYAN DE ORO CITY 9000
TELEPHONE # (08622) 72-69-65 / (086) 856-1738 / 856-1739 | TELE FAX (086) 856-4996
WEBSITE: www.ustp.edu.ph

| | |
|----------------------------------|----------|
| PROFESSIONAL ELECTRICAL ENGINEER | |
| PRC NO.: | PTR NO.: |
| DATE: | DATE: |
| TIN NO.: | PLAKE: |

| | |
|----------|---|
| PROJECT | CONSTRUCTION OF 21ST CENTURY CLASSROOM BUILDINGS PHASE III, VILLANUEVA CAMPUS |
| LOCATION | USTP VILLANUEVA CAMPUS, MISAMIS ORIENTAL |
| OWNER | UNIVERSITY OF SCIENCE AND TECHNOLOGY OF SOUTHERN PHILIPPINES |

RECOMMENDING APPROVAL:
ENGR. GRACE C. BABA
DIRECTOR, IPFDO

RECOMMENDING APPROVAL:
ATTY. ERWIN B. BULIO
VP FOR ADMINISTRATION & LEGAL AFFAIRS

APPROVED BY:
DR. AMBROSIO B. CULTURA II
PRESIDENT, USTP SYSTEM

SHEET CONTENTS:
THIRD FLOOR PLAN (LIGHTING AND SWITCHING LAYOUT)
FOURTH FLOOR PLAN (LIGHTING AND SWITCHING LAYOUT)

DRAWN BY:
DATE DRAWN:
FNT:

E2

APPROVED BY:

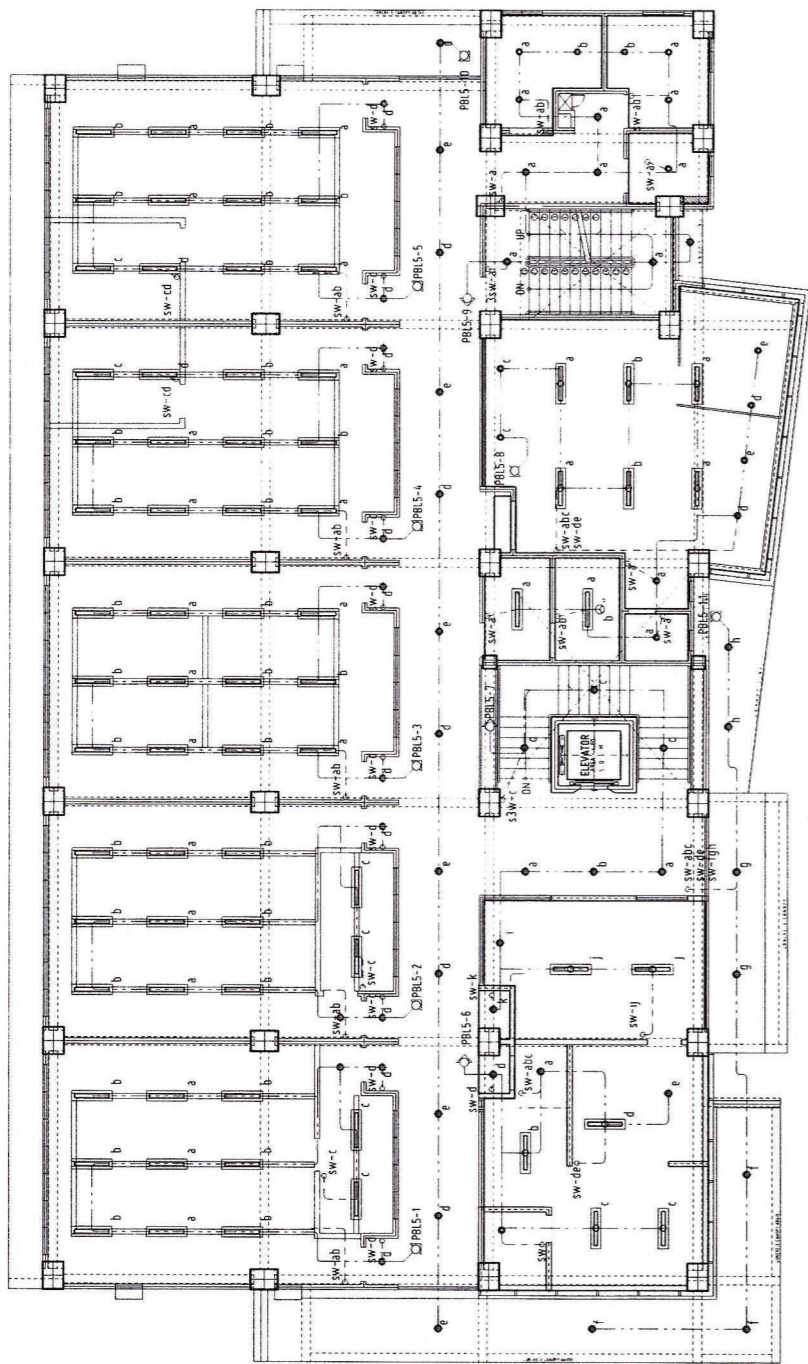

FIFTH FLOOR PLAN (LIGHTING AND SWITCHING LAYOUT)
SCALE: 1:100 MTS

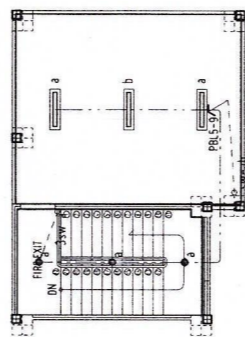

ROOF DECK PLAN
SCALE: 1:100 MTS

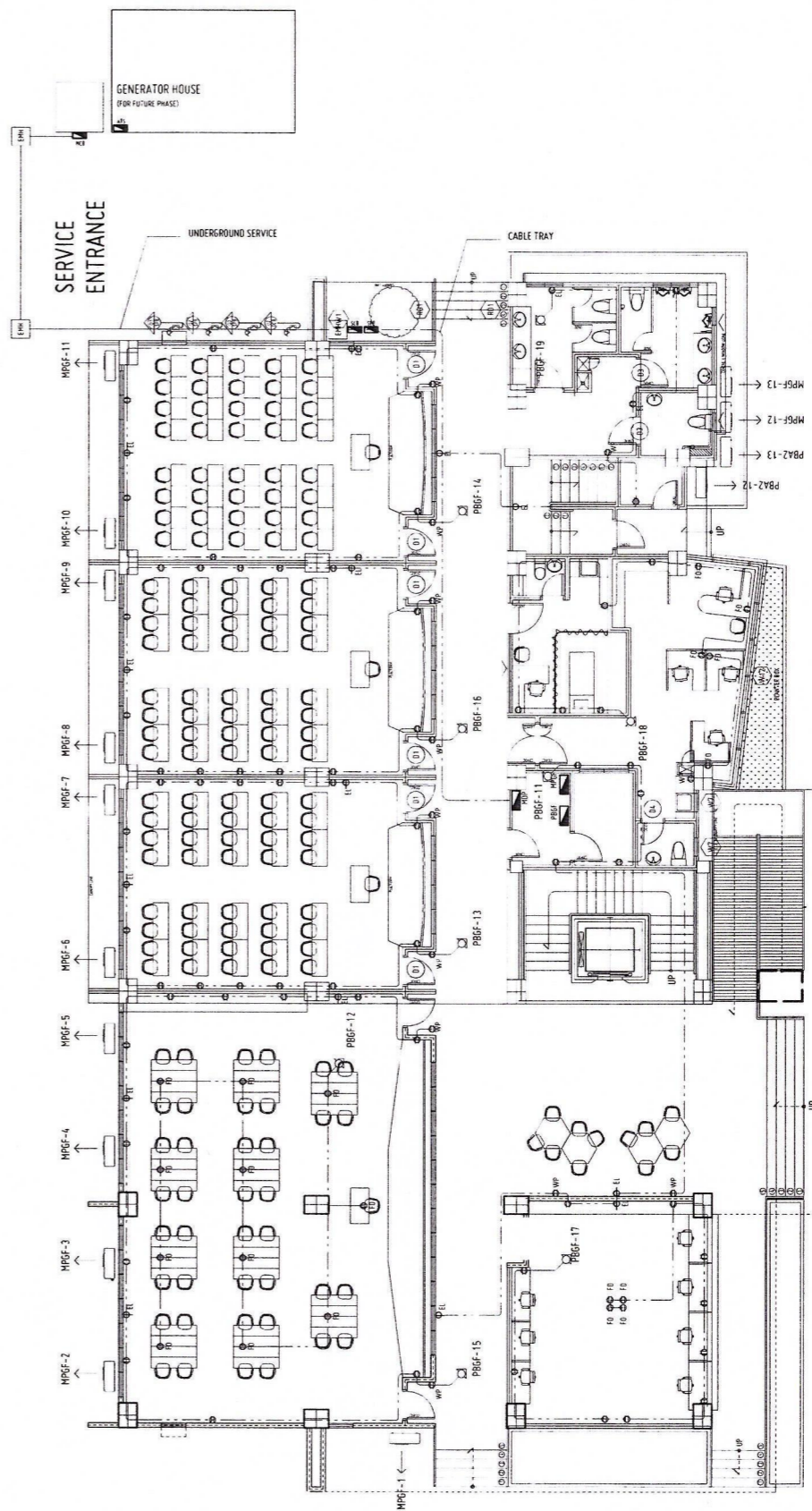

**GROUND FLOOR PLAN (POWER LAYOUT)
- PHASE 3 CONSTRUCTION**
SCALE: 1:100 MTS

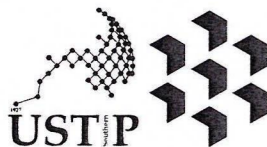

REPUBLIC OF THE PHILIPPINES
UNIVERSITY OF SCIENCE AND TECHNOLOGY OF SOUTHERN PHILIPPINES
CAGAYAN DE ORO CAMPUS
INFRASTRUCTURE PLANNING AND FACILITY DEVELOPMENT UNIT
CLARO M. RECTO AVENUE, LAPASAN, CAGAYAN DE ORO CITY 9000
TELEPHONE # (0822) 72-60-65 / (088) 856-1738 / 856-1739 | TELE FAX (088) 856-4696
WEBSITE: www.ustp.edu.ph

PROFESSIONAL ELECTRICAL ENGINEER
P/E NO. PTR NO. DATE: PLACE:
TIN NO.

PROJECT: CONSTRUCTION OF 21ST CENTURY CLASSROOM BUILDINGS PHASE III, VILLANUEVA CAMPUS
LOCATION: USTP VILLANUEVA CAMPUS, MISAMIS ORIENTAL
OWNER: UNIVERSITY OF SCIENCE AND TECHNOLOGY OF SOUTHERN PHILIPPINES

RECOMMENDING APPROVAL:
ENGR. GRACE C. BABA
DIRECTOR, IPFDO

RECOMMENDING APPROVAL:
ATTY. ERWIN B. BUCIO
VP FOR ADMINISTRATION & LEGAL AFFAIRS

APPROVED BY:
DR. AMBROSIO B. CULTURA II
PRESIDENT, USTP SYSTEM

SHEET CONTENTS:
FIFTH FLOOR PLAN (LIGHTING AND SWITCHING LAYOUT)
ROOF DECK PLAN
GROUND FLOOR PLAN (POWER LAYOUT)
- PHASE 3 CONSTRUCTION

DRAWN BY:
DATE DRAWN:
PNT:



APPROVED BY:

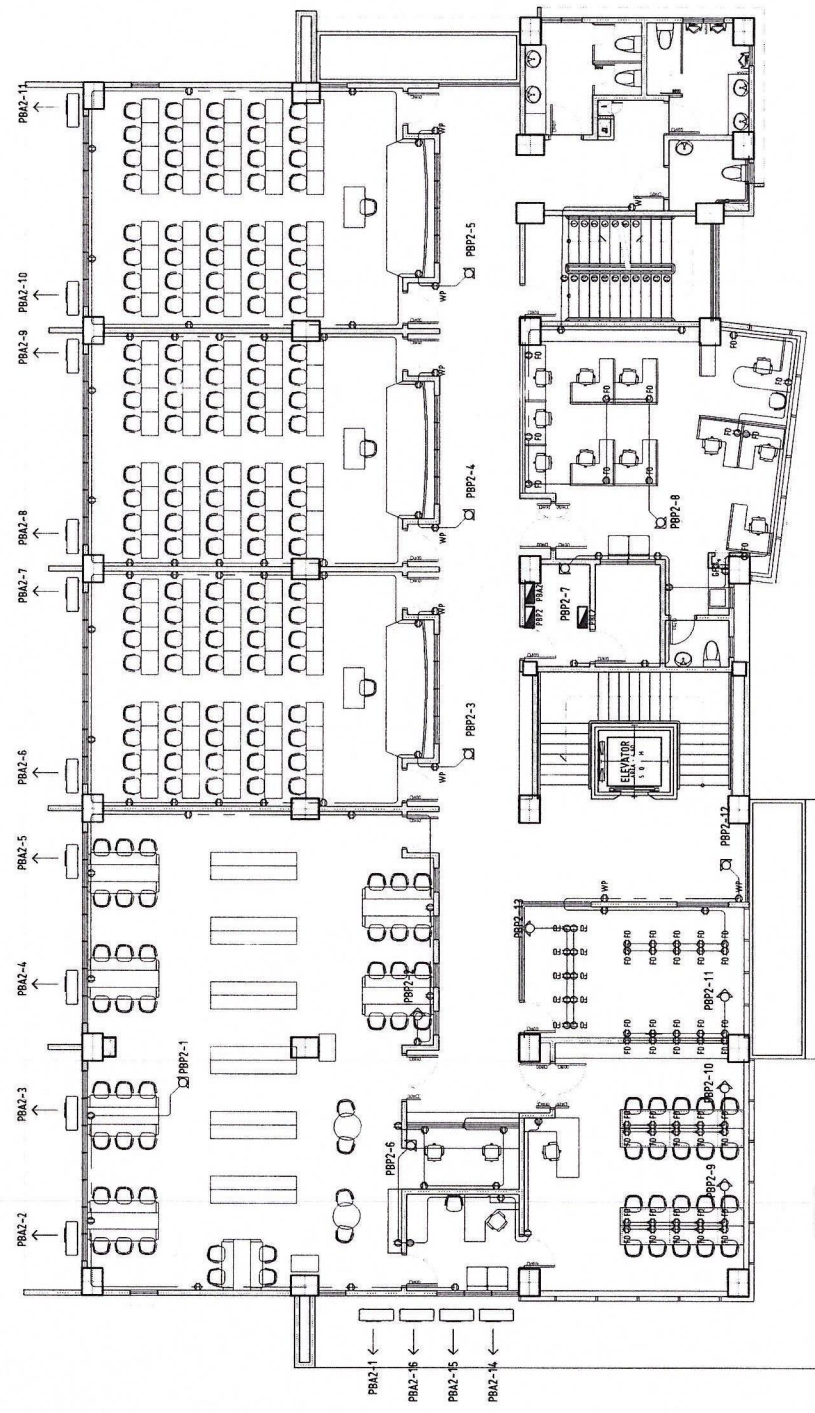

SECOND FLOOR PLAN
SCALE: 1:100 MTS

- LEGEND:
- ⊖ DUPLEX CONVENIENCE OUTLET
 - ⊖ EMERGENCY OUTLET
 - ⊖ EL
 - ⊖ EX
 - ⊖ EX FLOOR CONVENIENCE OUTLET WITH SAFETY SWITCHER
 - ⊖ FD
 - ⊖ ACU AIR CONDITIONING UNIT
 - ⊖ WP WEATHERPROOF OUTLET
 - ⊖ WP
 - ⊖ PANEL BOARD

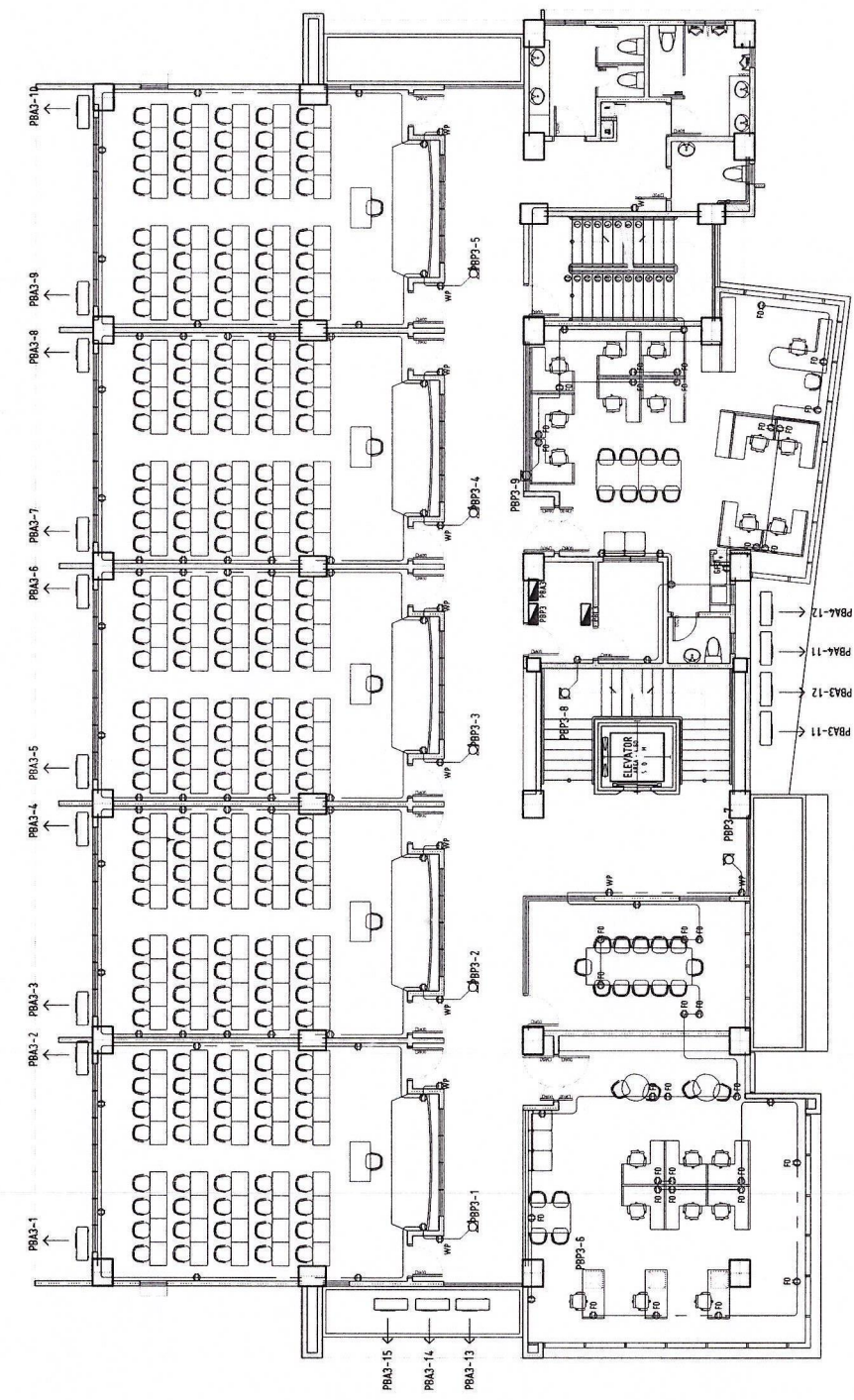

THIRD FLOOR PLAN
SCALE: 1:100 MTS

- LEGEND:
- ⊖ DUPLEX CONVENIENCE OUTLET
 - ⊖ EMERGENCY OUTLET
 - ⊖ EL
 - ⊖ EX
 - ⊖ EX FLOOR CONVENIENCE OUTLET WITH SAFETY SWITCHER
 - ⊖ FD
 - ⊖ ACU AIR CONDITIONING UNIT
 - ⊖ WP WEATHERPROOF OUTLET
 - ⊖ WP
 - ⊖ PANEL BOARD

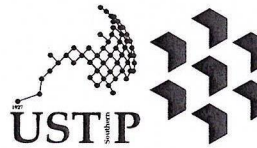

REPUBLIC OF THE PHILIPPINES
UNIVERSITY OF SCIENCE AND TECHNOLOGY OF SOUTHERN PHILIPPINES
CAGAYAN DE ORO CAMPUS
INFRASTRUCTURE PLANNING AND FACILITY DEVELOPMENT UNIT
CLARO M. RECTO AVENUE, LAPASAN, CAGAYAN DE ORO CITY 9000
TELEPHONE # (08622) 72-60-85 / (086) 856-1738 / 856-1739 | TELE FAX (086) 856-4696
WEBSITE: www.ustp.edu.ph

| PROFESSIONAL ELECTRICAL ENGINEER | |
|----------------------------------|----------|
| PRC NO.: | PTR NO.: |
| DATE: | PLACE: |
| TIN NO.: | |

| | |
|----------|---|
| PROJECT | CONSTRUCTION OF 21ST CENTURY CLASSROOM BUILDINGS PHASE III, VILLANUEVA CAMPUS |
| LOCATION | USTP VILLANUEVA CAMPUS, MISAMIS ORIENTAL |
| OWNER | UNIVERSITY OF SCIENCE AND TECHNOLOGY OF SOUTHERN PHILIPPINES |

RECOMMENDING APPROVAL:
Grace C. Baba
ENGR/GRACE C. BABA
DIRECTOR, IPFDO

RECOMMENDING APPROVAL:
Erwin B. Delo
ATTY. ERWIN B. DELO
VP FOR ADMINISTRATION & LEGAL AFFAIRS

APPROVED BY:
Ambrosio B. Cultura II
DR. AMBROSIO B. CULTURA II
PRESIDENT, USTP SYSTEM

SHEET CONTENTS:

| |
|----------------------------------|
| SECOND FLOOR PLAN (POWER LAYOUT) |
| THIRD FLOOR PLAN (POWER LAYOUT) |

DRAWN BY:

| |
|-------------|
| DATE DRAWN: |
| FNT: |

E4

APPROVED BY:

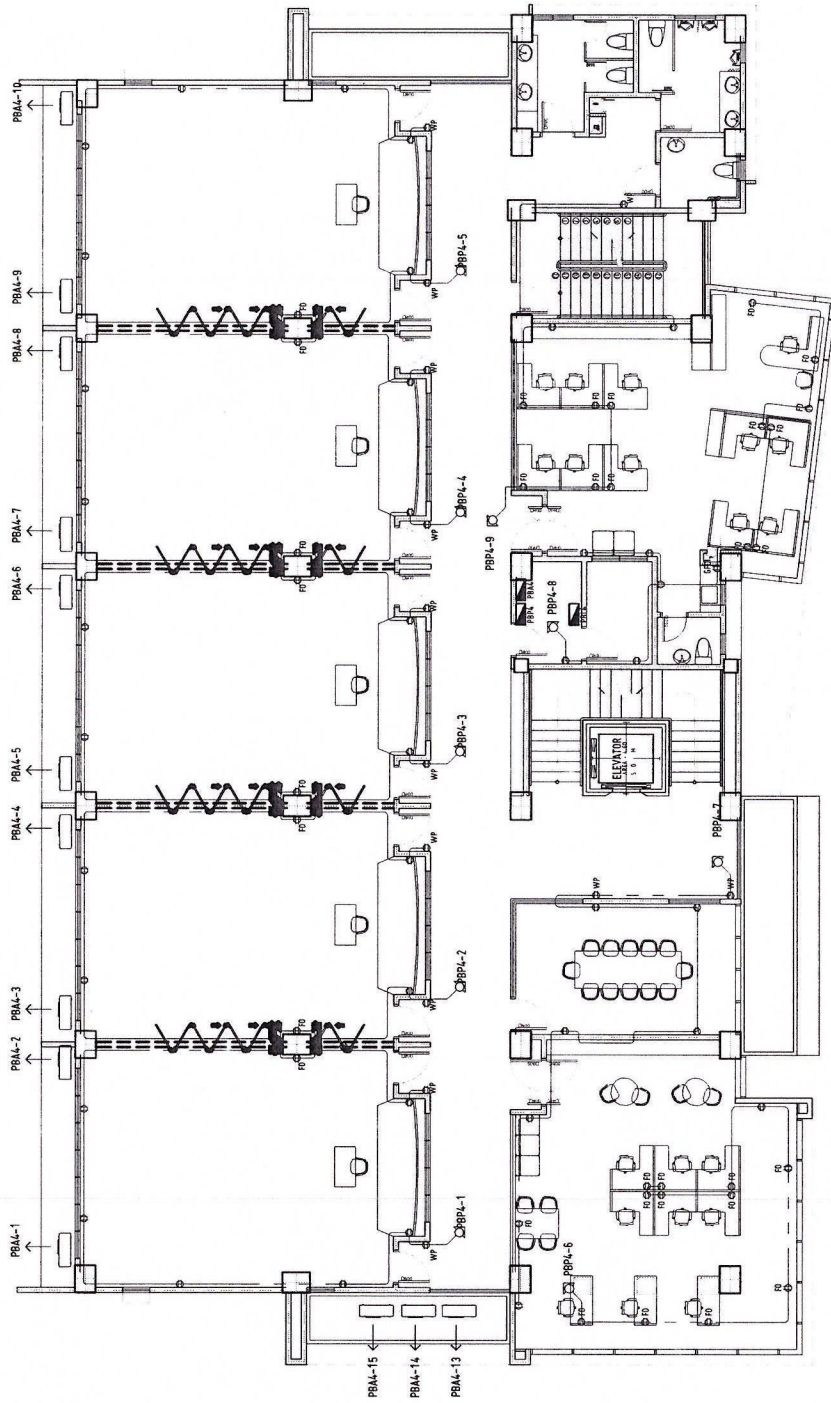

FOURTH FLOOR PLAN (POWER LAYOUT)

1:100 MTS

SCALE:



- LEGEND:
- DUPLEX CONVENIENCE OUTLET
 - EMERGENCY OUTLET
 - EXIT OUTLET
 - FLOOR CONVENIENCE OUTLET WITH SAFETY SWITCHER
 - FA
 - ACU
 - WPO
 - PANEL BOARD

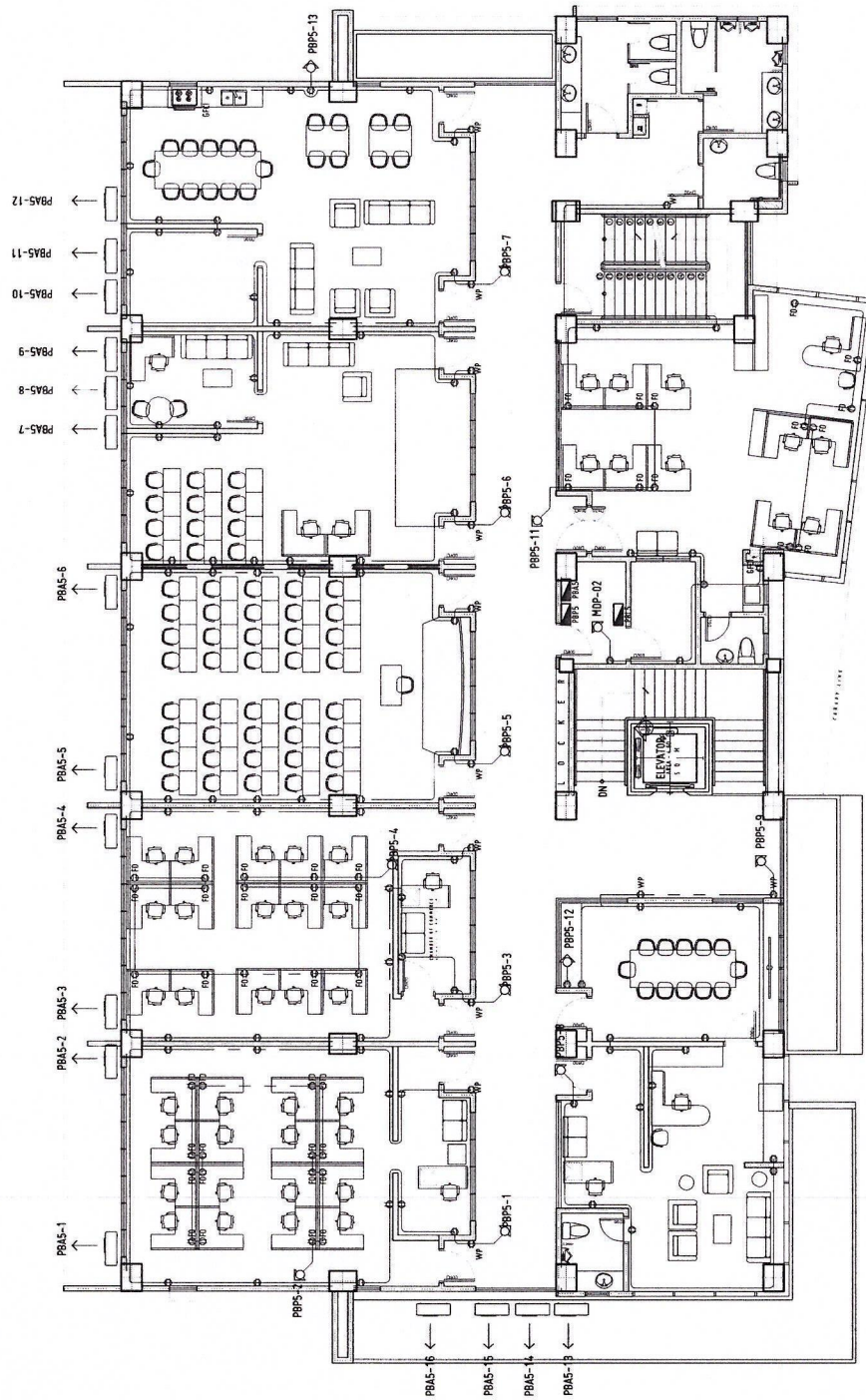

FIFTH FLOOR PLAN (POWER LAYOUT)

1:100 MTS

SCALE:



- LEGEND:
- DUPLEX CONVENIENCE OUTLET
 - EMERGENCY OUTLET
 - EXIT OUTLET
 - FLOOR CONVENIENCE OUTLET WITH SAFETY SWITCHER
 - FA
 - ACU
 - WPO
 - PANEL BOARD

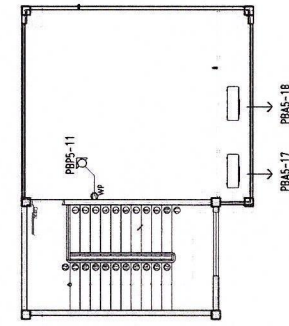

ROOF DECK PLAN

1:100 MTS

SCALE:

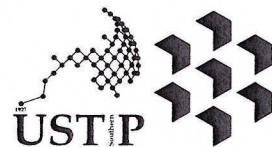

REPUBLIC OF THE PHILIPPINES
UNIVERSITY OF SCIENCE AND TECHNOLOGY OF SOUTHERN PHILIPPINES
CAGAYAN DE ORO CAMPUS
INFRASTRUCTURE PLANNING AND FACILITY DEVELOPMENT UNIT
CLARD H. RECTO AVENUE, LAPASAN, CAGAYAN DE ORO CITY 9000
TELEPHONE # (08822) 72-60-65 / (088) 856-1738 / 856-1739 | TELE FAX (088) 856-4696
WEBSITE: www.ustp.edu.ph

| PROFESSIONAL ELECTRICAL ENGINEER | |
|----------------------------------|----------|
| PRC NO.: | PTR NO.: |
| TIN NO.: | PLACE: |

| | |
|----------|---|
| PROJECT | CONSTRUCTION OF 21ST CENTURY CLASSROOM BUILDINGS PHASE III, VILLANUEVA CAMPUS |
| LOCATION | USTP VILLANUEVA CAMPUS, MISAMIS ORIENTAL |
| OWNER | UNIVERSITY OF SCIENCE AND TECHNOLOGY OF SOUTHERN PHILIPPINES |

RECOMMENDING APPROVAL:

ENGR. GRACE C. BABA
DIRECTOR, IPFDO

RECOMMENDING APPROVAL:

ATTY. ERWIN B. BUCIO
VP FOR ADMINISTRATION & LEGAL AFFAIRS

APPROVED BY:

DR. AMBROSIO B. CULTURA II
PRESIDENT, USTP SYSTEM

| | |
|-----------------|---|
| SHEET CONTENTS: | FOURTH FLOOR PLAN (POWER LAYOUT) FIFTH FLOOR PLAN (POWER LAYOUT) |
| DRAWN BY: | |
| DATE DRAWN: | |
| INT: | |

E5

APPROVED BY:

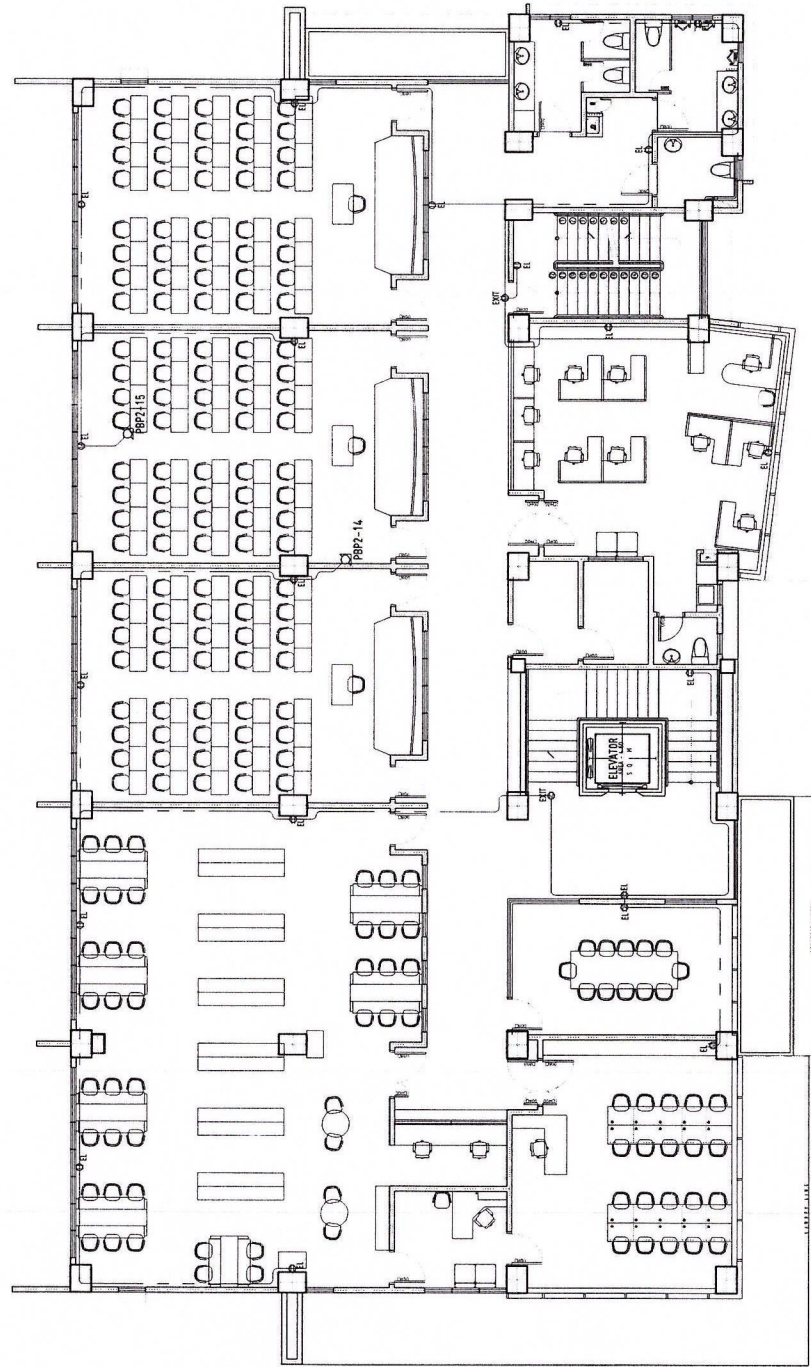

SECOND FLOOR PLAN - EMERGENCY LIGHT LAYOUT

SCALE: 1:100 MTS

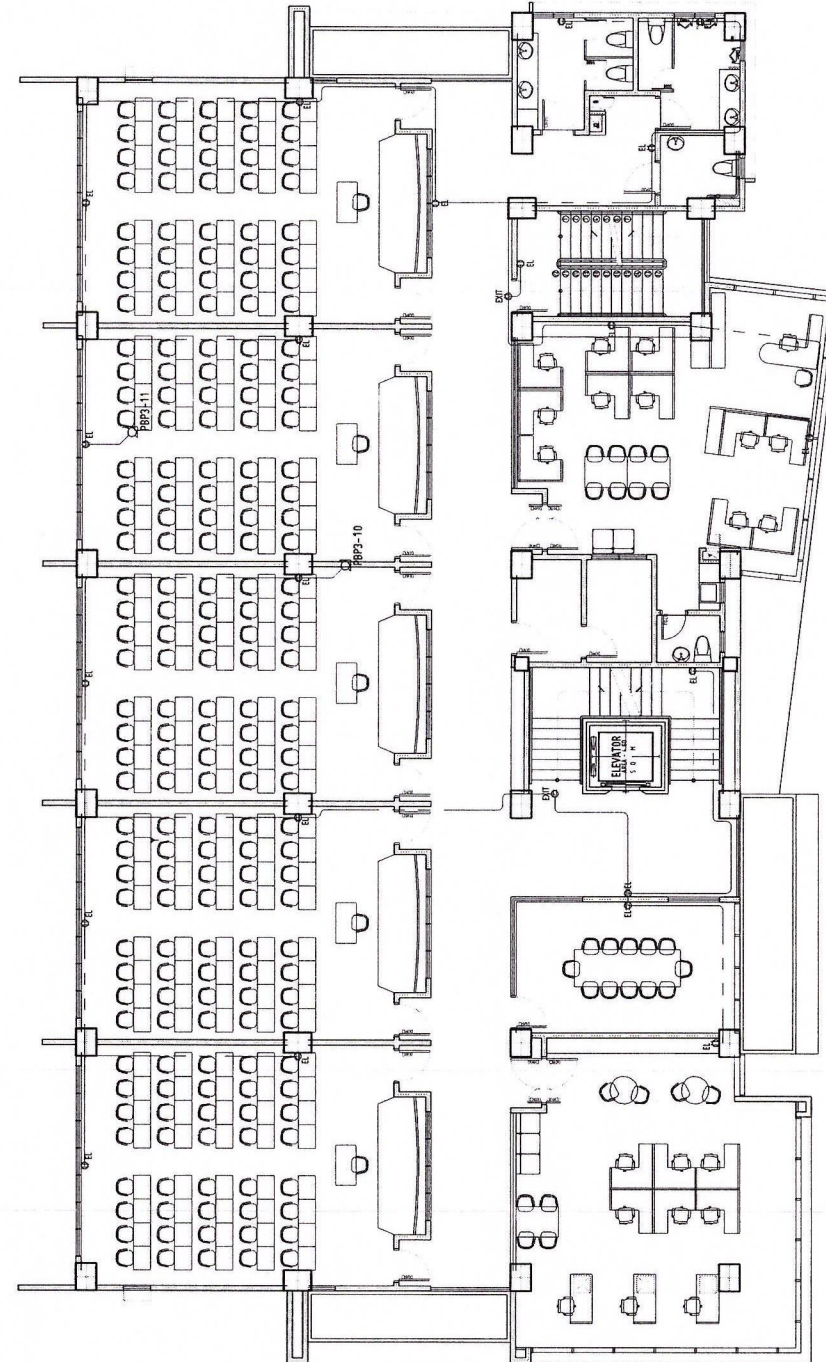

THIRD FLOOR PLAN - EMERGENCY LIGHT LAYOUT

SCALE: 1:100 MTS

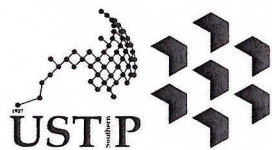

REPUBLIC OF THE PHILIPPINES
UNIVERSITY OF SCIENCE AND TECHNOLOGY OF SOUTHERN PHILIPPINES
CAGAYAN DE ORO CAMPUS
INFRASTRUCTURE PLANNING AND FACILITY DEVELOPMENT UNIT
CLARDO M. RECTO AVENUE, LAFASAN, CAGAYAN DE ORO CITY 9000
TELEPHONE # (08822) 72-60-65 / (088) 856-1738 / 856-1739 | TELE FAX (088) 856-4656
WEBSITE: www.ustp.edu.ph

| | |
|----------------------------------|----------|
| PROFESSIONAL ELECTRICAL ENGINEER | |
| PRC NO.: | PTR NO.: |
| DATE: | PLACE: |
| TIN NO.: | |

| | |
|----------|---|
| PROJECT | CONSTRUCTION OF 21ST CENTURY CLASSROOM BUILDINGS PHASE III, VILLANUEVA CAMPUS |
| LOCATION | USTP VILLANUEVA CAMPUS, MISAMIS ORIENTAL |
| OWNER | UNIVERSITY OF SCIENCE AND TECHNOLOGY OF SOUTHERN PHILIPPINES |

| | |
|------------------------|--------------------|
| RECOMMENDING APPROVAL: | <i>[Signature]</i> |
| ENGR. GRACE C. BABA | DIRECTOR, IPFDO |

| | |
|------------------------|--|
| RECOMMENDING APPROVAL: | <i>[Signature]</i> |
| ATTY. ERWIN B. BUCIO | -VP FOR ADMINISTRATION & LEGAL AFFAIRS |

| | |
|----------------------------|------------------------|
| APPROVED BY: | <i>[Signature]</i> |
| DR. AMBROSIO B. CULTURA II | PRESIDENT, USTP SYSTEM |

| | |
|-----------------|--|
| SHEET CONTENTS: | SECOND & THIRD FLOOR EMERGENCY LIGHTING LAYOUT |
|-----------------|--|

| | |
|-------------|--|
| DRAWN BY: | |
| DATE DRAWN: | |
| FMT: | |



APPROVED BY:

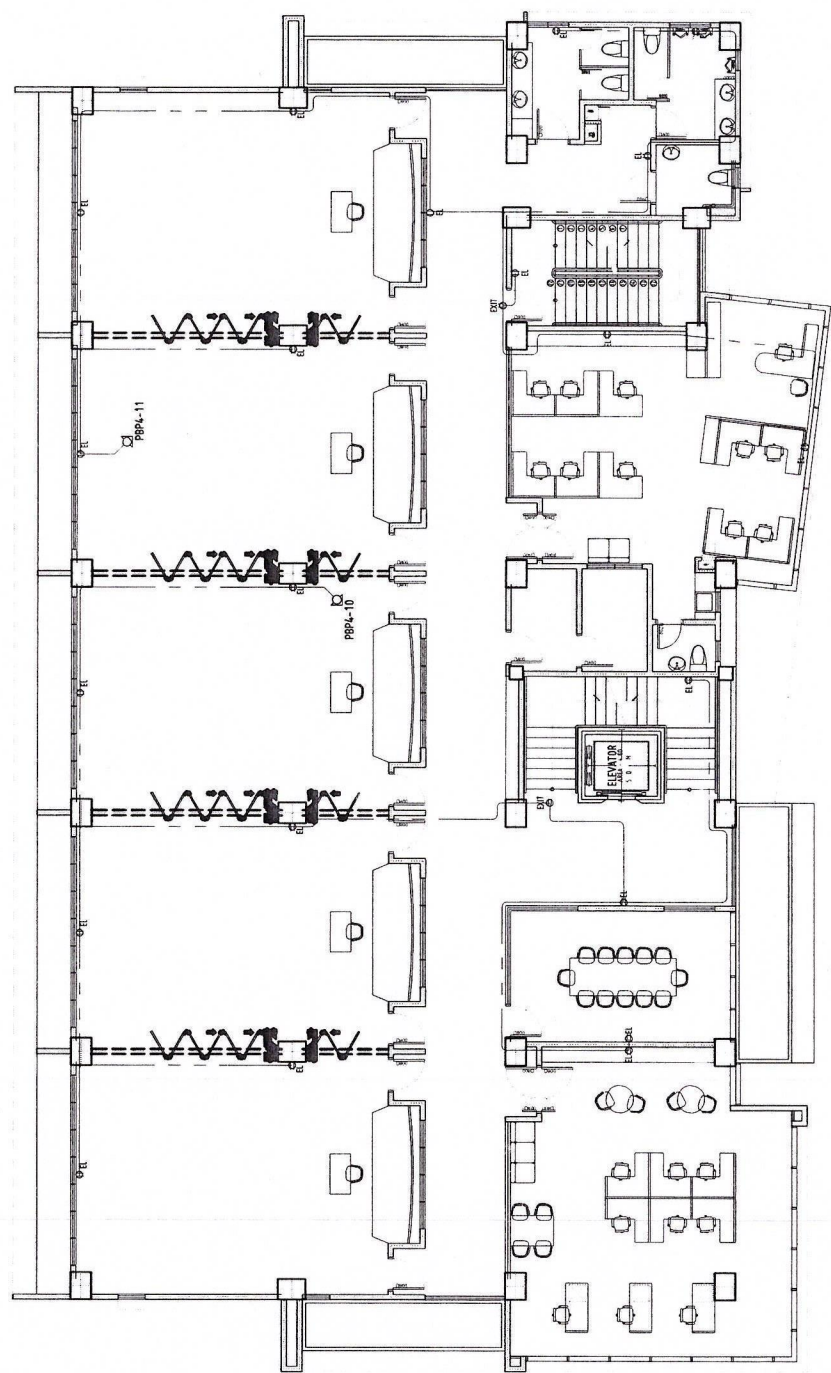

FOURTH FLOOR PLAN - EMERGENCY LIGHT LAYOUT

1:100 MTS

SCALE:

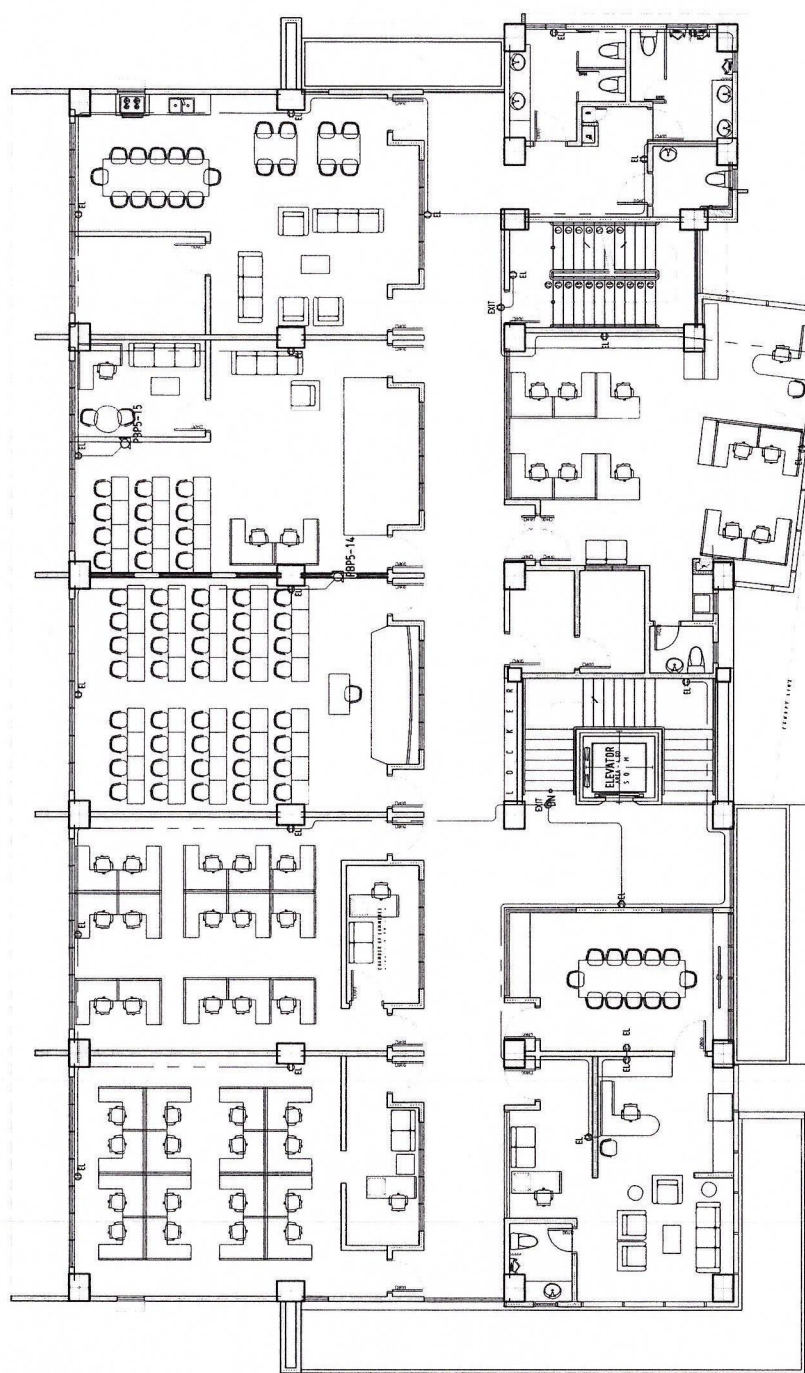

FIFTH FLOOR PLAN - EMERGENCY LIGHT LAYOUT

1:100 MTS

SCALE:

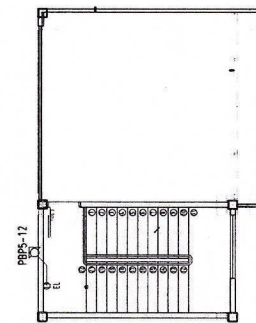

ROOF DECK PLAN

1:100 MTS

SCALE:

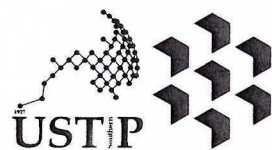

REPUBLIC OF THE PHILIPPINES
UNIVERSITY OF SCIENCE AND TECHNOLOGY OF SOUTHERN PHILIPPINES
CAGAYAN DE ORO CAMPUS
INFRASTRUCTURE PLANNING AND FACILITY DEVELOPMENT UNIT
CLARO M. RECTO AVENUE, LAPASAN, CAGAYAN DE ORO CITY 9000
TELEPHONE # (0822) 72-60-65 / (088) 856-1738 / 856-1739 | TELE FAX (088) 856-4696
WEBSITE: www.ustip.edu.ph

| PROFESSIONAL ELECTRICAL ENGINEER | |
|----------------------------------|----------|
| PRC NO.: | PTR NO.: |
| DATE: | PLACE: |
| TIN NO.: | |

| | |
|----------|---|
| PROJECT | CONSTRUCTION OF 21ST CENTURY CLASSROOM BUILDINGS PHASE III, VILLANUEVA CAMPUS |
| LOCATION | USTP VILLANUEVA CAMPUS, MISAMIS ORIENTAL |
| OWNER | UNIVERSITY OF SCIENCE AND TECHNOLOGY OF SOUTHERN PHILIPPINES |

| | | |
|------------------------|---------------------------------------|----------------------------|
| RECOMMENDING APPROVAL: | RECOMMENDING APPROVAL: | APPROVED BY: |
| <i>[Signature]</i> | <i>[Signature]</i> | <i>[Signature]</i> |
| ENGR. GRACE C. BABA | ATTY. ERWIN B. BUCIO | DR. AMBROSIO B. CULTURA II |
| DIRECTOR, IPFDO | VP FOR ADMINISTRATION & LEGAL AFFAIRS | PRESIDENT, USTP SYSTEM |

| | |
|--|-------------|
| SHEET CONTENTS: | DRAWN BY: |
| FOURTH & FIFTH FLOOR EMERGENCY LIGHTING LAYOUT | DATE DRAWN: |
| | INT: |

| | |
|------------------------|---------------------------------------|
| RECOMMENDING APPROVAL: | RECOMMENDING APPROVAL: |
| <i>[Signature]</i> | <i>[Signature]</i> |
| ATTY. ERWIN B. BUCIO | VP FOR ADMINISTRATION & LEGAL AFFAIRS |

| | |
|--------------------|----------------------------|
| APPROVED BY: | DR. AMBROSIO B. CULTURA II |
| <i>[Signature]</i> | PRESIDENT, USTP SYSTEM |

| | |
|--|-------------|
| SHEET CONTENTS: | DRAWN BY: |
| FOURTH & FIFTH FLOOR EMERGENCY LIGHTING LAYOUT | DATE DRAWN: |
| | INT: |

