

GENERAL NOTES:

- 1.1 ALL DIMENSIONS ARE SHOWN IN EITHER MILLIMETERS OR METERS, ELEVATIONS ARE IN MILLIMETERS UNLESS NOTED OTHERWISE.
- 1.2 THE CONTRACTOR SHALL VERIFY ALL DIMENSIONS AND CONDITIONS AT THE SITE AND SHALL NOTIFY THE ARCHITECT/ENGINEER OF DISCREPANCIES BETWEEN ACTUAL CONDITIONS AND INFORMATION SHOWN ON THE DRAWINGS BEFORE PROCEEDING WITH THE WORK.
- 1.3 ALL DIMENSIONS SHALL TAKE PRECEDENCE OVER SCALE SHOWN ON PLANS, SECTIONS OR DETAILS. NOTES AND DETAILS ON DRAWING SHALL TAKE PRECEDENCE OVER GENERAL NOTES AND TYPICAL DETAILS.
- 1.4 THE CONTRACT STRUCTURAL DRAWINGS AND SPECIFICATIONS REPRESENT THE FINISHED STRUCTURES. THEY DO NOT INDICATE THE METHOD OF CONSTRUCTION UNLESS SO STATED. THE CONTRACTOR SHALL PROVIDE ALL NECESSARY MEASURES TO PROTECT THE STRUCTURES, ADJACENT PROPERTIES, WORKMEN AND OTHER PERSONS DURING ALL PHASES OF CONSTRUCTION. THE CONTRACTOR SHALL IMMEDIATELY NOTIFY THE OWNER AND/OR THE ENGINEER OF ANY CONDITION WHICH IN HIS OPINION MIGHT ENDANGER THE STABILITY OF THE STRUCTURES OR CAUSE DISTRESS IN THE STRUCTURES.
- 1.5 CONSTRUCTION MATERIALS SHALL NOT BE STORED ON POURED FLOORS, IT IS THE GENERAL CONTRACTORS RESPONSIBILITY TO ENSURE THAT THE SUB-CONTRACTORS ARE INFORMED AND DO NOT VIOLATE THIS IMPORTANT REQUIREMENT.
- 1.6 THE CONTRACTOR SHALL PROVIDE TEMPORARY ERECTION BRACING AND SHORING FOR ALL THE STRUCTURAL MEMBERS AS REQUIRED FOR STRUCTURE STABILITY DURING ALL PHASES OF CONSTRUCTION.
- 1.7 THE CONTRACTOR SHALL TAKE STEPS NECESSARY TO ENSURE THE PROPER ALIGNMENT OF THE STRUCTURES AFTER THE INSTALLATION OF ALL STRUCTURAL AND FINISH MATERIALS.
- 1.8 TYPICAL DETAILS AND GENERAL NOTES APPLY TO ALL PARTS OF THE JOB UNLESS OTHERWISE SHOWN ON THE DRAWINGS.

SCOPE OF WORKS:

CLEARING AND GRUBBING:

1. CLEARING AND GRUBBING IS PART OF THE SCOPE OF WORK.
2. SUB BASE PREPARATION, COMPACTION AND LEVELING ARE PART OF THE SCOPE.

CONCRETING:

1. BASKETBALL COURT CONCRETING IS PART OF THE SCOPE OF WORK.
2. SUB BASE PREPARATION, COMPACTION AND LEVELING MUST BE SECURED AS SPECIFIED.

STAGE PLATFORM:

1. STAGE ELEVATED PLATFORM IS INCLUDED IN THE SCOPE OF WORK.
2. PARTITIONS, ACCESSORIES AND PAINTING IS INCLUSIVE TO THE SCOPE.
3. STAIR AND STAGE PLATFORM FLOORING, FINISHES AS SPECIFIED IN THE DRAWING.
4. 6" THK. CHB MUST BE USED
5. ON FILL REQUIREMENT + COMPACTION REQUIREMENT AS PER SPECIFICATIONS.

STEEL COLUMNS AND CONCRETE PEDESTAL:

1. CONCRETE PEDESTAL WITH ANCHOR BOLTS ASSEMBLY IS PART OF THE SCOPE OF WORK AS PER SPECIFICATIONS.
2. H-FLANGE METAL USED FOR STEEL COLUMNS AS PER SPECIFICATION.
3. ALL EMBEDDED MATERIALS, INCLUSIVE HARDWARE AND ACCESSORIES ARE PART OF THE SCOPE OF WORK AS PER DRAWING SPECIFICATIONS.

ROOF FRAMING AND ROOFING:

1. ALL ROOF AND ROOF FRAMING ELEMENTS ARE INCLUDED IN THE SCOPE OF WORK.
2. FASTENING OF ROOF FRAMING ELEMENTS MUST BE SECURED.
3. ROOFING MATERIAL, COLOR AS INDICATED TO SPECIFICATIONS.
4. GUTTER, RIDGE, VALLEY MATERIAL + COLOR AS PER INDICATED IN SPECIFICATIONS.
5. OTHER ROOF AND ROOF FRAMING HARDWARE AND ACCESSORIES MUST CONFORMED TO THE SPECIFICATIONS.

TILE WORK:

1. 1.2x1.2M. EXTERIOR NON SKID TILES MUST BE USED IN STAGE PLATFORM AND STAIRS REQUIREMENT ONLY.

PLUMBING:

1. DOWN SPOUTS AND OTHER RELATED ASPECT ARE PART OF THIS SCOPE.
2. CATCH BASINS AND STORM WATER REQUIREMENT AS PER SPECIFIED IN THE DRAWING.

ELECTRICAL & ELECTRONICS:

1. ALL ELECTRICAL FIXTURES INSTALLATION AND RE-WIRING ARE PART OF THIS SCOPE.
2. ALL ELECTRONIC FIXTURES INSTALLATION AND WIRING/CABLING ARE PART OF THIS SCOPE.

MECHANICAL:

1. ALL MECHANICAL WORKS LIKE, AIR CONDITIONING INSTALLATIONS, CABLING BRACKET, AND OTHER RELATED ASPECT ARE PART OF THE SCOPE OF WORK.

CARPENTRY:

1. ALL CARPENTRY WORKS AS INDICATED IN THE PLAN ARE PART OF THE SCOPE OF WORK.

PAINTING WORKS

1. ALL PAINTING JOB SHOULD UNDERGO PREPARATORY TO SANDING, CLEANING, DUST-OFF AND FILLER/SEALING BEFORE PAINTING.
2. ALL EXTERNAL WALLS, PEDESTALS, ARE PAINTED WITH TWO COATS OF ALL WEATHER FLAT WALL WHITE LATEX TO ACHIEVE GOOD QUALITY, AND A TOP COATED OF WHITE SEMI GLOSS LATEX WITH DIRT RESISTING CAPACITY.
3. ALL EXPOSED METALS, ARE PAINTED WITH TWO COATS OF ALL WEATHER NAVY BLUE ENAMEL TO ACHIEVE GOOD QUALITY, AND A TOP COATED OF NAVY BLUE SEMI GLOSS ENAMEL WITH DIRT RESISTING CAPACITY.
4. ALL WELDED STEEL AND EXPOSED WITH HOT WORK MUST BE PROPERLY CLEANED, BEFORE PAINTED WITH ANTI-RUST PAINTS.



NOTE:

1. ALL DRAWINGS ARE BEING SCALED/DIMENSIONED IN MILLIMETERS.
2. ALL DISCREPANCIES IN DRAWINGS SHOULD BE CONFIRMED AND DOCUMENTED BY THE CSWS OFFICE.
3. ALL DISCREPANCIES IN LAYOUT @ SITE SHOULD BE CONFIRMED/CONSULTED BY THE CSWS OFFICE.
4. ANY OBSTACLES ENCOUNTERED ON SITE PREPARATIONS MUST BE CONSULTED WITH THE CSWS OFFICE.
5. ALL STEEL WELD CONNECTIONS MUST BE FULLY WELDED BOTH ON SITE AND FABRICATIONS.

	REPUBLIC OF THE PHILIPPINES UNIVERSITY OF SCIENCE & TECHNOLOGY OF SOUTHERN PHILIPPINES CAGAYAN DE ORO CITY 9000 C.M. FELICIANO AVENUE, LAMPANAN 9000 CAGAYAN DE ORO CITY TEL. No.: (08822) 72-50-65 / (088) 856-1758 / 856-1739 TELE FAX: (088) 856-1596 WEB SITE: WWW.USTP.EDU.PH	PREPARED BY: ENGR. GEMILLOYD S. BARRIOS REGISTERED PROFESSIONAL ENGINEER PRC NO.: TIN NO.:	PROJECT: PROPOSED RENOVATION OF USTP JASJAN COVERED COURT	RECOMMENDING APPROVAL: ENGR. RUEL S. SALVADOR DEPARTMENT OF CIVIL ENGINEERING	APPROVED BY: ATTY. JONATHAN S. CORE VICE-DEAN FOR FINANCE & ADMINISTRATION	SHEET CONTENTS: INTERIOR PERSPECTIVES SCOPE OF WORKS	DRAWN BY: GONE DATE: 07/11/2023 CAD BY: zmergander Date Created: 07/11/2023 Plot Date: 11/23/23 SCALE: 1:200mm	SHEET NO. A1
	OWNER: UNIVERSITY OF SCIENCE & TECHNOLOGY OF SOUTHERN PHILIPPINES	LOCATION: JASJAN, MISAMIS ORIENTAL	RECOMMENDING APPROVAL: ENGR. RUEL S. SALVADOR DEPARTMENT OF CIVIL ENGINEERING	APPROVED BY: ATTY. JONATHAN S. CORE VICE-DEAN FOR FINANCE & ADMINISTRATION	SHEET CONTENTS: INTERIOR PERSPECTIVES SCOPE OF WORKS	DRAWN BY: GONE DATE: 07/11/2023 CAD BY: zmergander Date Created: 07/11/2023 Plot Date: 11/23/23 SCALE: 1:200mm	SHEET NO. A1	

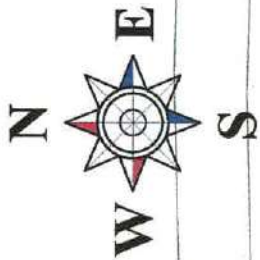

EXISTING ROAD

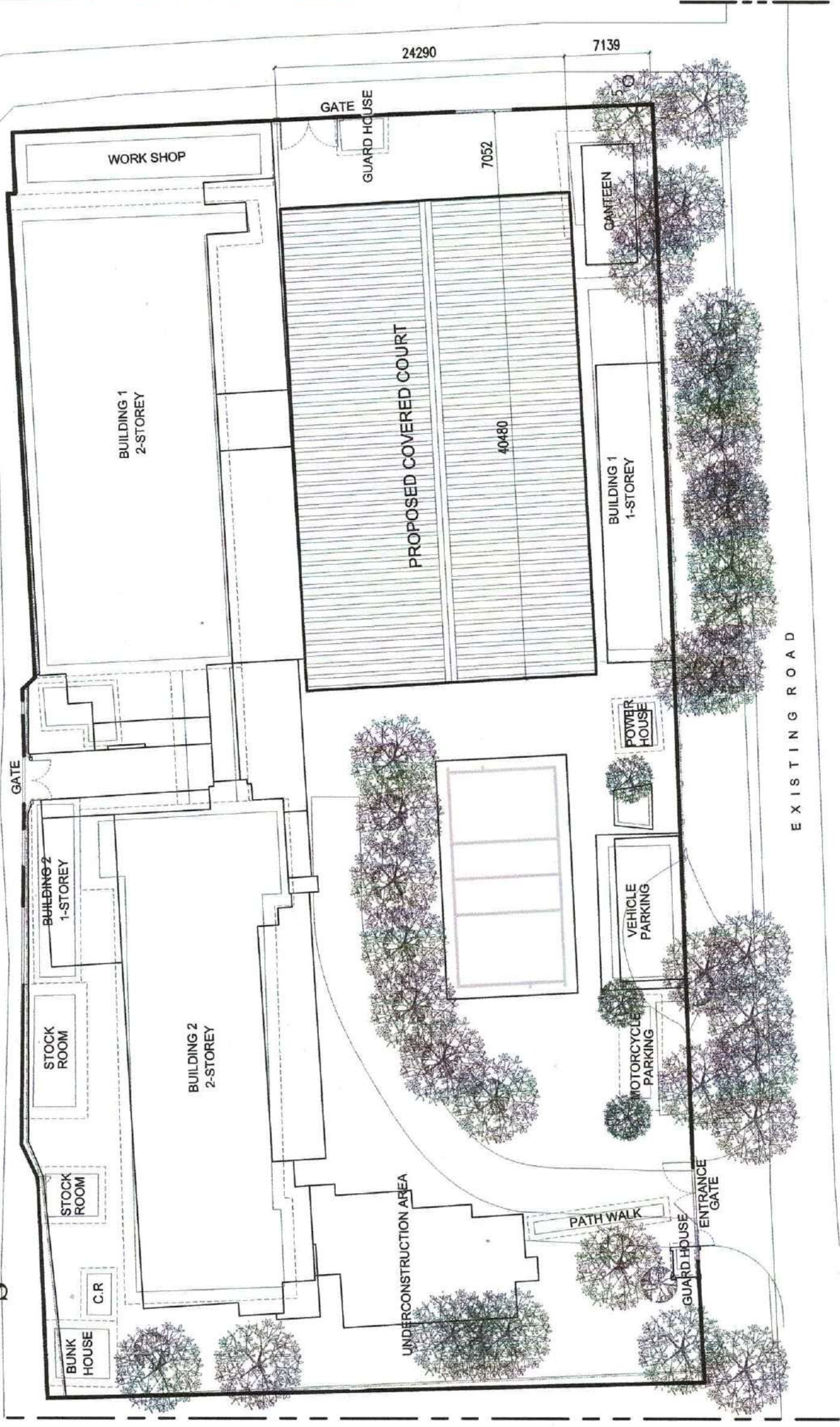

SITE DEVELOPMENT LAYOUT
SCALE: 1:400 M



PERSPECTIVES

THIS SITE



VICINITY MAP

<p>UNIVERSITY OF SCIENCE & TECHNOLOGY OF SOUTHERN PHILIPPINES CAGAYAN DE ORO CITY 9000 C.M. RECTO AVENUE, LAPASAN 9000 CAGAYAN DE ORO CITY TEL. Nos. (08823) 72-50-95 / (088) 856-1738 / 856-1739 TELE FAX (088) 856-4596 WEB SITE : WWW.USTIP.EDU.PH</p>	<p>REPUBLIC OF THE PHILIPPINES UNIVERSITY OF SCIENCE & TECHNOLOGY OF SOUTHERN PHILIPPINES CAGAYAN DE ORO CITY 9000</p>	<p>PROJECT PROPOSED RENOVATION OF USTP JASAAAN COVERED COURT</p>	<p>RECOMMENDING APPROVAL: DR. RUEL S. SALVADOR DEPUTY CHIEF OF STAFF - JASAAAN CAMPUS VICE CHANCELLOR FOR FINANCE & ADMINISTRATION</p>	<p>RECOMMENDING APPROVAL: ATTY. JONATHAN S. COHE VICE CHANCELLOR FOR FINANCE & ADMINISTRATION</p>	<p>APPROVED BY: ATTY. JONATHAN S. COHE VICE CHANCELLOR FOR FINANCE & ADMINISTRATION</p>	<p>SHEET CONTENTS: SITE DEVELOPMENT PLAN</p>	<p>DRAWN BY: GONE DATE: 07/11/2023 CAD BY: zacharyzander Date Created: 07/11/2023 Plot Date: 11/23/23 SCALE: 1:400m</p>	<p>SHEET NO. A2</p>
	<p>PREPARED BY: ENGR. LOID S. BRUBIS REGISTERED PROFESSIONAL ARCHITECT</p>	<p>PRC NO.: PTR NO.: DATE ISSUED:</p>	<p>LOCATION: JASAAAN, MISAMIS ORIENTAL OWNER: UNIVERSITY OF SCIENCE & TECHNOLOGY OF SOUTHERN PHILIPPINES</p>	<p>SEAL</p>				

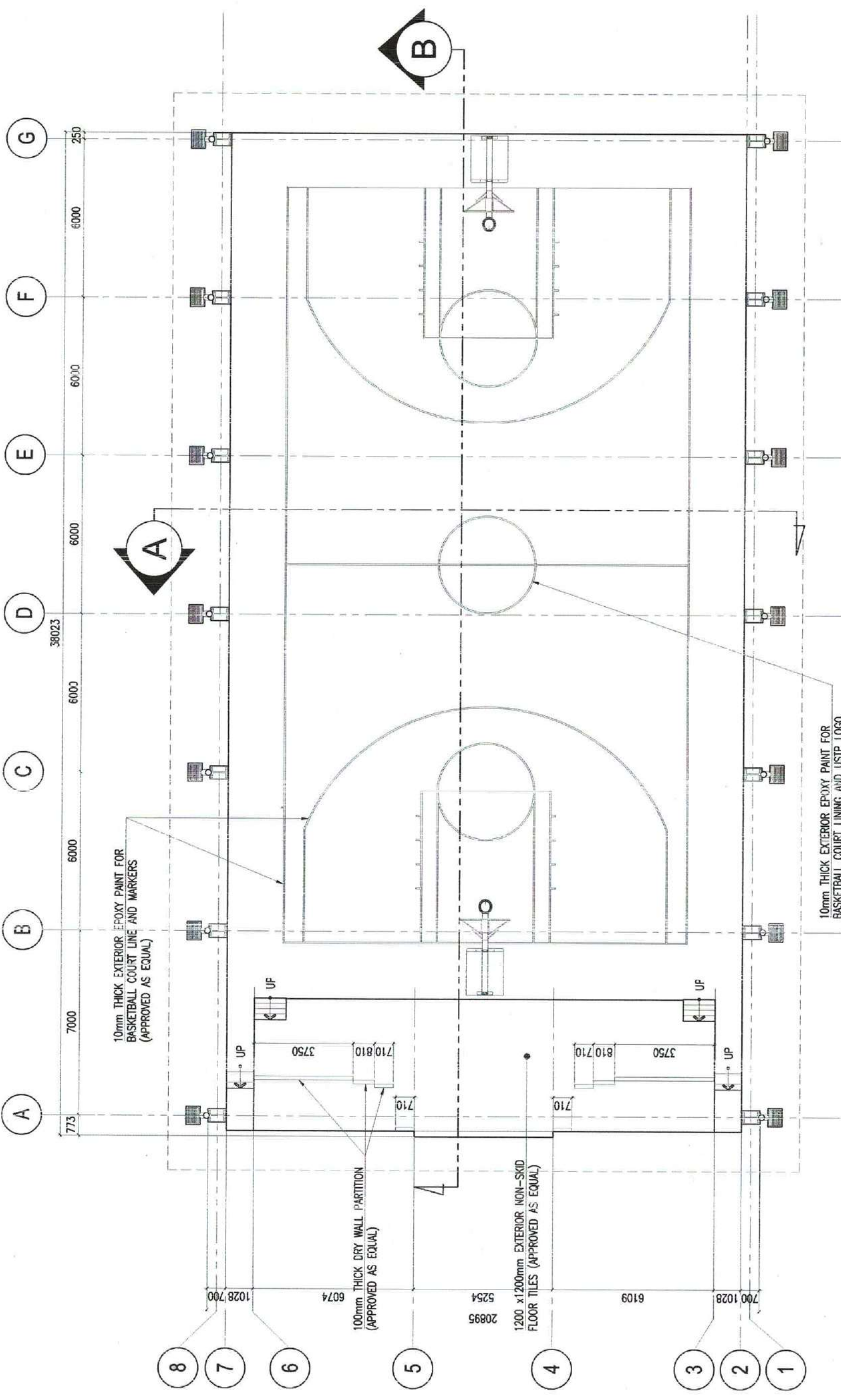

	UNIVERSITY OF SCIENCE & TECHNOLOGY OF SOUTHERN PHILIPPINES CAGAYAN DE ORO CITY 9000 C.M. RECTO AVENUE, LAFKASAN TEL. No.: (08822) 72-50-65 / (088) 856-1758 / 856-1739 TELE FAX: (088) 856-4596 WEB SITE: WWW.USTP.EDU.PH	PREPARED BY: ENGR. EDS. VALDES B. BALANS ASSISTANT DIRECTOR	PROJECT: PROPOSED RENOVATION OF USTP JASAAAN COVERED COURT LOCATION: JASAAAN, MISAMIS ORIENTAL OWNER: UNIVERSITY OF SCIENCE & TECHNOLOGY OF SOUTHERN PHILIPPINES	RECOMMENDING APPROVAL: ENGR. RUEL S. SULADOR DIRECTOR (BSP)	RECOMMENDING APPROVAL: ATTY. JONATHAN S. CONE VICE-CHIEF OF FINANCE & ADMINISTRATION	APPROVED BY: ATTY. MICHAEL O. ALINA CHIEF OF LEGAL COUNSEL	SHEET CONTENTS: FLOOR PLAN	DRAWN BY: GONE DATE: 07/11/2023 CAD BY: zanzanzanier Date Created: 07/11/2023 Plot Date: 11/23/23 SCALE: 1:150m	SHEET NO. A3
	10mm THICK EXTERIOR EPOXY PAINT FOR BASKETBALL COURT LINE AND MARKERS (APPROVED AS EQUAL)								

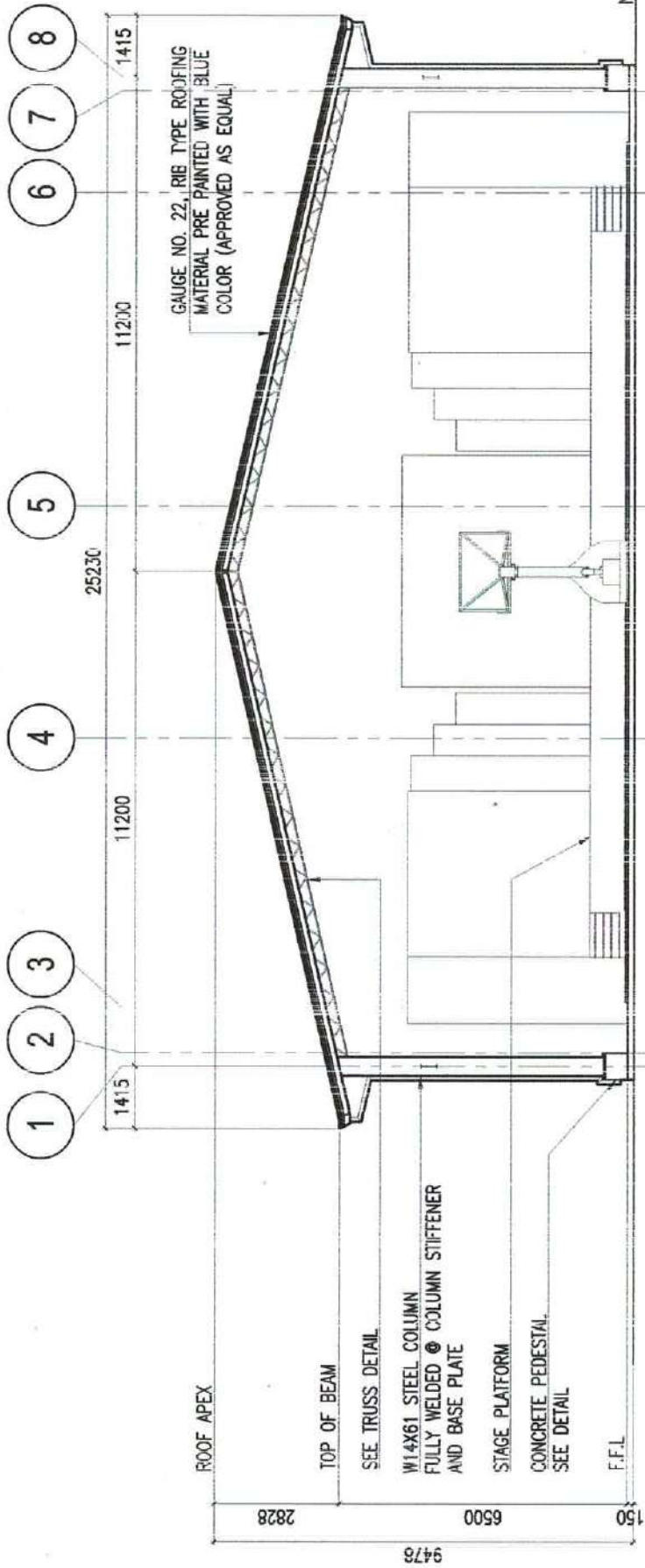

FRONT ELEVATION
SCALE: 1:150 M

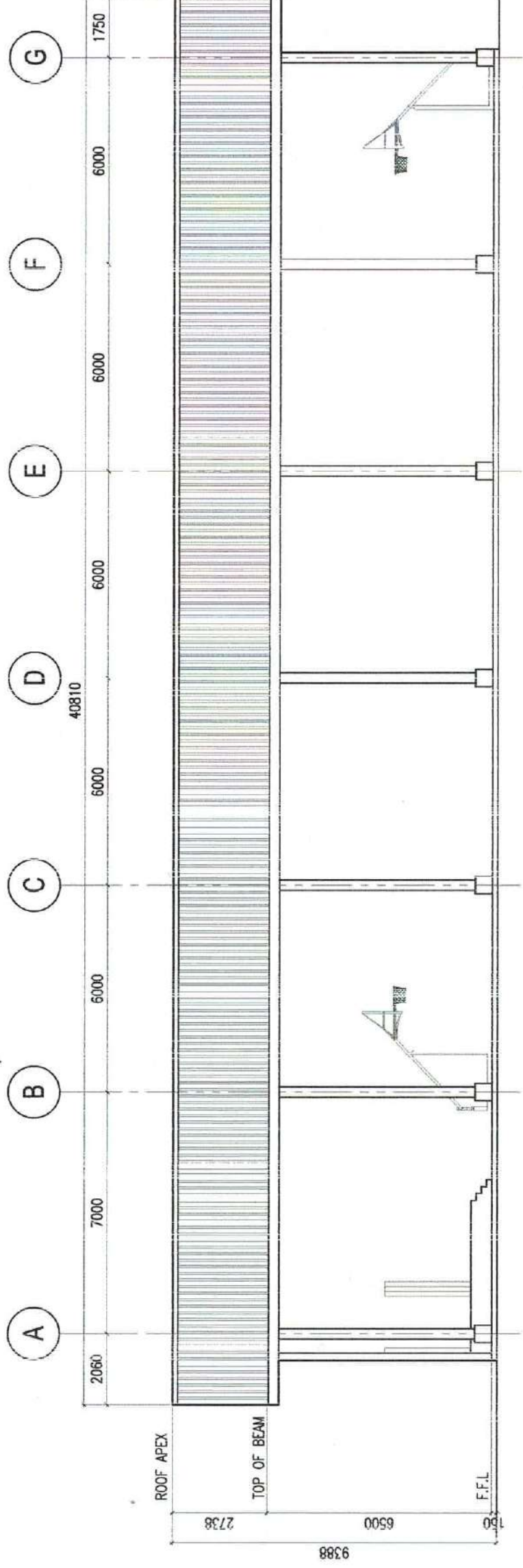

LEFT SIDE ELEVATION
SCALE: 1:150 M

	UNIVERSITY OF SCIENCE & TECHNOLOGY OF SOUTHERN PHILIPPINES CAGAYAN DE ORO CITY C.M. RECTO AVENUE, LAMPISAN 9000 CAGAYAN DE ORO CITY TEL. NO.: (08622) 72-50-85 / (086) 866-1758 / 866-1759 TELE FAX: (086) 866-1596 WEB SITE: www.ustip.edu.ph	PREPARED BY: ENGR. EDEM LLOYD S. BALABON <small>REGISTERED PROFESSIONAL ENGINEER ASSISTANT DIRECTOR</small>	PROJECT: PROPOSED RENOVATION OF USTP JASAAAN COVERED COURT	RECOMMENDING APPROVAL: L.R. RUEL S. SALVADOR <small>DEPUTY DIRECTOR FOR FINANCE & ADMINISTRATION</small>	RECOMMENDING APPROVAL: ATTY. JONALYN S. OCHE <small>VICE DEAN FOR FINANCE & ADMINISTRATION</small>	APPROVED BY: ATTY. DOREL D. BERNA <small>COUNSELLOR (J.P.P.-CDO)</small>	SHEET CONTENTS: FRONT ELEVATION LEFT SIDE ELEVATION	DRAWN BY: GONE DATE: 07/11/2023 CAD BY: zackzander Date Created: 07/11/2023 Plot Date: 11/23/23 SCALE: 1:150m	SHEET NO. A4
	LOCATION: JASAAAN, MISAMIS ORIENTAL	OWNER: UNIVERSITY OF SCIENCE & TECHNOLOGY OF SOUTHERN PHILIPPINES	PRC NO.: DATE ISSUED:	SERIAL:	RECOMMENDING APPROVAL:	APPROVED BY:	SHEET CONTENTS:	DRAWN BY: GONE DATE: 07/11/2023 CAD BY: zackzander Date Created: 07/11/2023 Plot Date: 11/23/23 SCALE: 1:150m	SHEET NO. A4

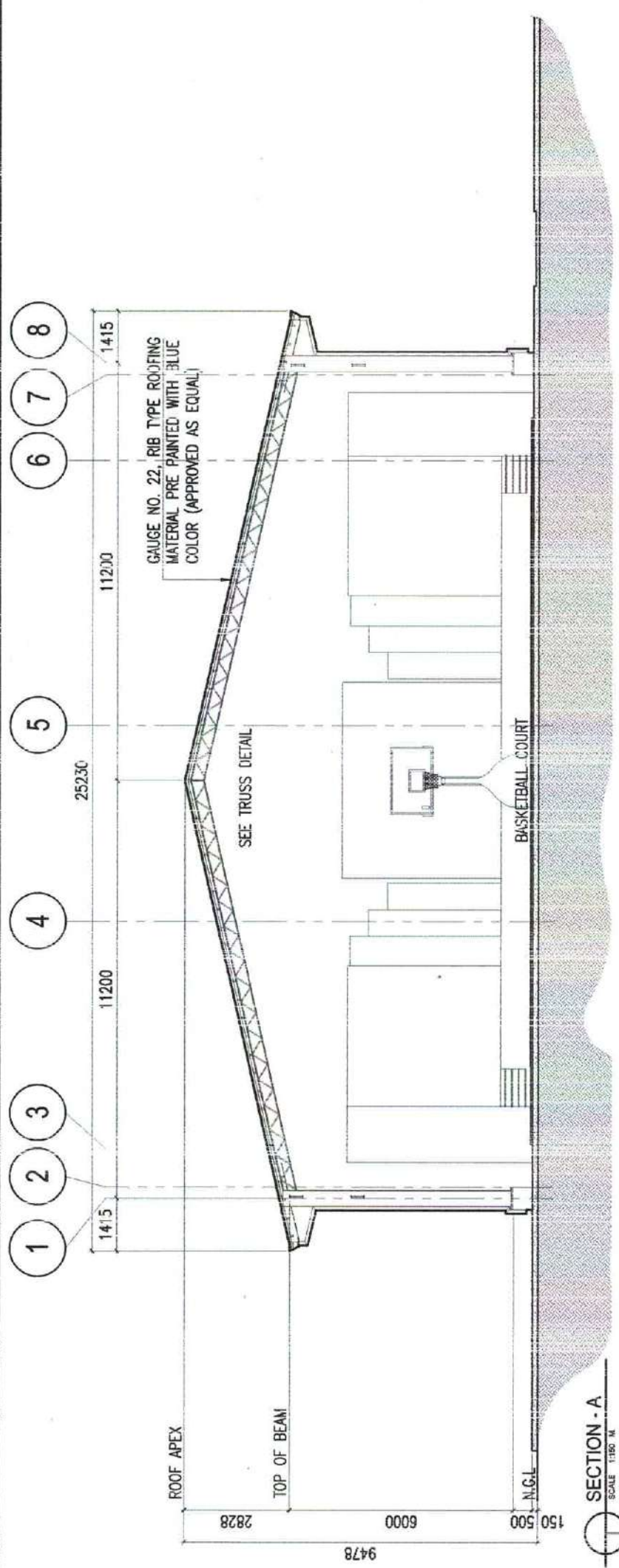

SECTION - A
SCALE 1:100 M

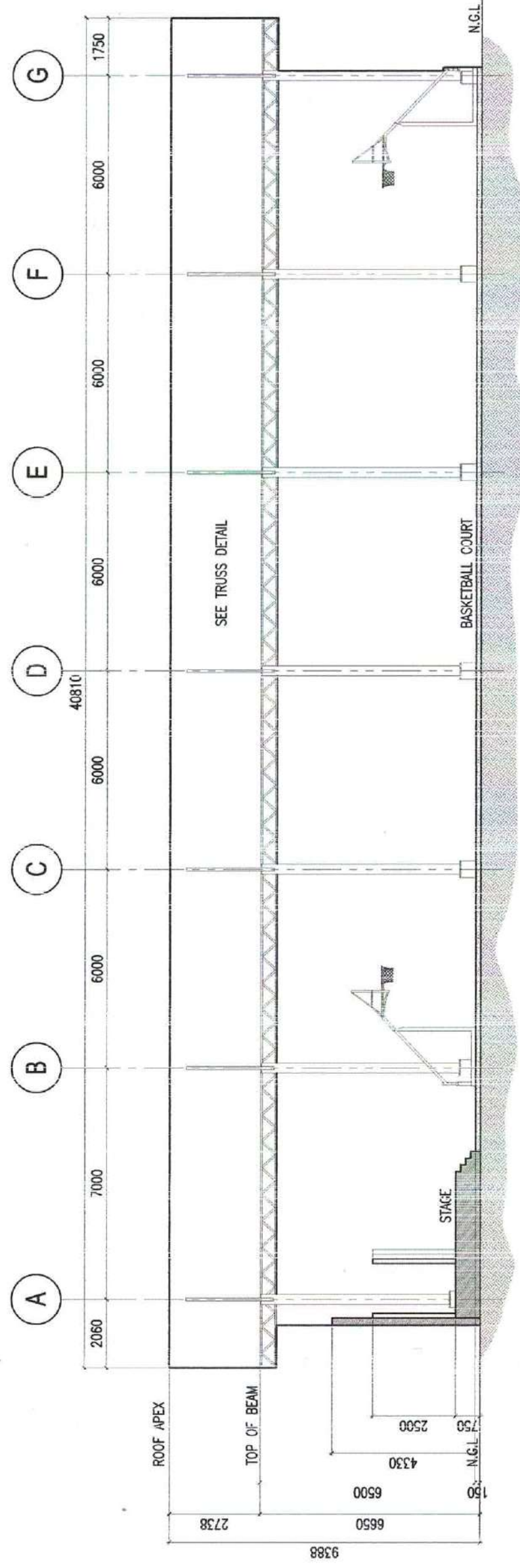

SECTION - B
SCALE 1:100 M

UNIVERSITY OF THE PHILIPPINES UNIVERSITY OF SCIENCE & TECHNOLOGY OF SOUTHERN PHILIPPINES CAGAYAN DE ORO CITY 9000 C.M. RECTO AVENUE, LAMPARAN 9000 CAGAYAN DE ORO CITY TEL. NO.: (08622) 72-50-65 / (08) 856-1735 / 810-1739 TEL. FAX: (086) 856-1596 WEB SITE: www.ustp.edu.ph	PREPARED BY: ENGR. EDGEN LLOYD S. BALAN REGISTERED PROFESSIONAL ENGINEER PRC NO.: TIN NO.:	PROJECT: PROPOSED RENOVATION OF USTP JASAAAN COVERED COURT	RECOMMENDING APPROVAL: DR. RUEL S. SALVADOR DEPUTY CHIEF OF BUREAU VICE-CHIEF OF BUREAU FOR FINANCE & ADMINISTRATION	APPROVED BY: ATTY. JONAT-AN S. OCHE VICE-CHIEF OF BUREAU FOR FINANCE & ADMINISTRATION	SHEET CONTENTS: SECTION - A SECTION - B	DRAWN BY: GONE DATE: 07/11/2023 CAD BY: zackzander Date Created: 07/11/2023 Plot Date: 11/23/23 SCALE: 1:150m	SHEET NO. A6
	LOCATION: JASAPAN, MIBANIS ORIENTAL	OWNER: UNIVERSITY OF SCIENCE & TECHNOLOGY OF SOUTHERN PHILIPPINES	RECOMMENDING APPROVAL: DR. RUEL S. SALVADOR DEPUTY CHIEF OF BUREAU VICE-CHIEF OF BUREAU FOR FINANCE & ADMINISTRATION	APPROVED BY: ATTY. JONAT-AN S. OCHE VICE-CHIEF OF BUREAU FOR FINANCE & ADMINISTRATION	SHEET CONTENTS: SECTION - A SECTION - B	DRAWN BY: GONE DATE: 07/11/2023 CAD BY: zackzander Date Created: 07/11/2023 Plot Date: 11/23/23 SCALE: 1:150m	SHEET NO. A6

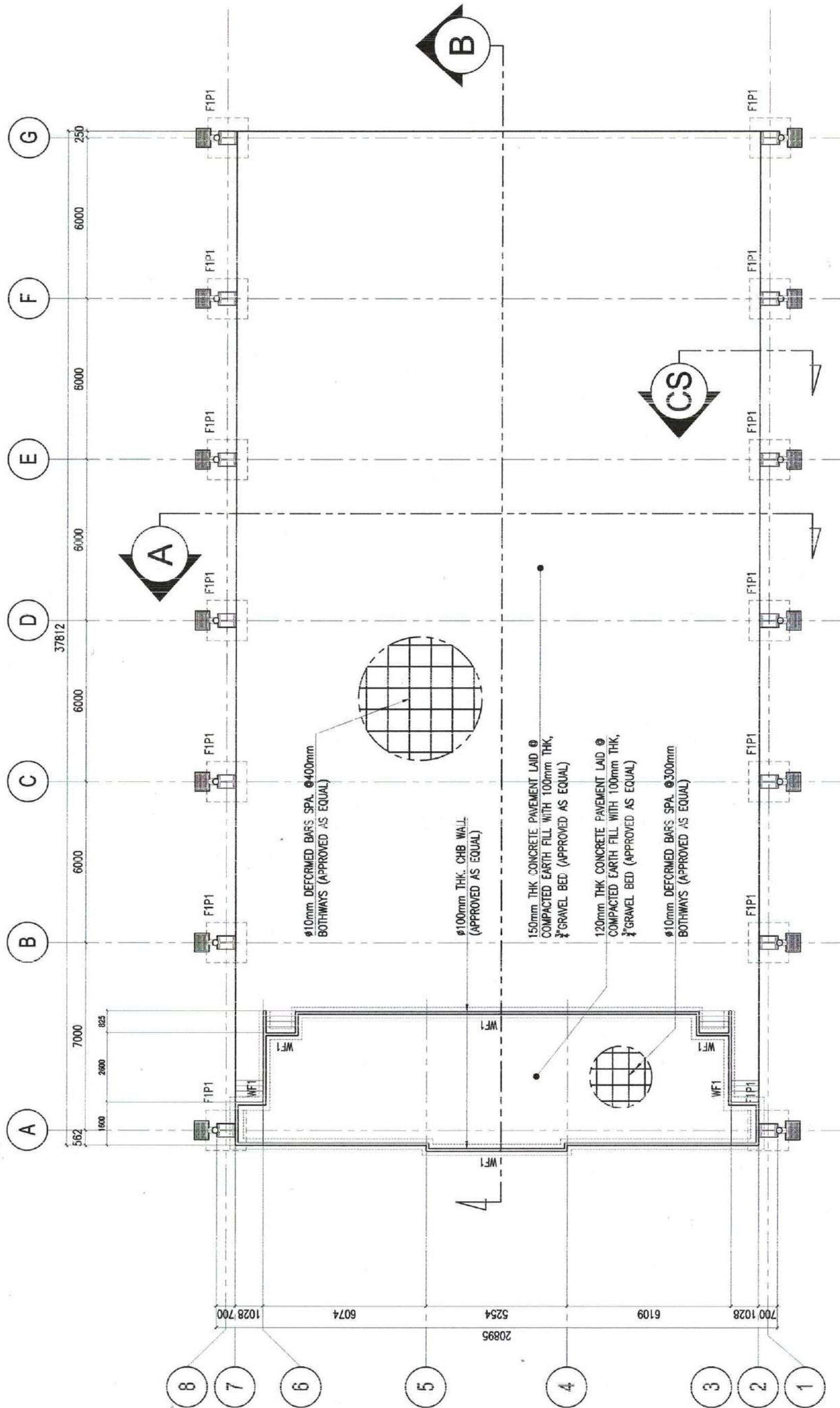

 UNIVERSITY OF SCIENCE & TECHNOLOGY OF SOUTHERN PHILIPPINES CAGAYAN DE ORO CITY 9000 TEL. Nos. : (088) 725-56-65 / (088) 856-1738 / 856-4739 TOLL FREE : (888) 888-1344 WEB SITE : www.ustp.edu.ph	PREPARED BY : ENGR. JOSEPH LLOYD S. BALANIS <small>REGISTERED PROFESSIONAL ENGINEER</small> PRC NO. : TIN NO. :	PROJECT : PROPOSED RENOVATION OF USTP JASAAN COVERED COURT	SHEET NO. : S1
	DATE ISSUED : PRC NO. : TIN NO. :	RECOMMENDING APPROVAL : DR. RUEL S. SALVADOR <small>DEPUTY DEAN CAMPUS</small>	RECOMMENDING APPROVAL : ATTY. JONAT-AN S. OCHO <small>VICE-CHANCELLOR FOR FINANCE & ADMINISTRATION</small>
OWNER : UNIVERSITY OF SCIENCE & TECHNOLOGY OF SOUTHERN PHILIPPINES		LOCATION : JASAAN, MISAMIS ORIENTAL	SHEET CONTENTS : FOUNDATION LAYOUT

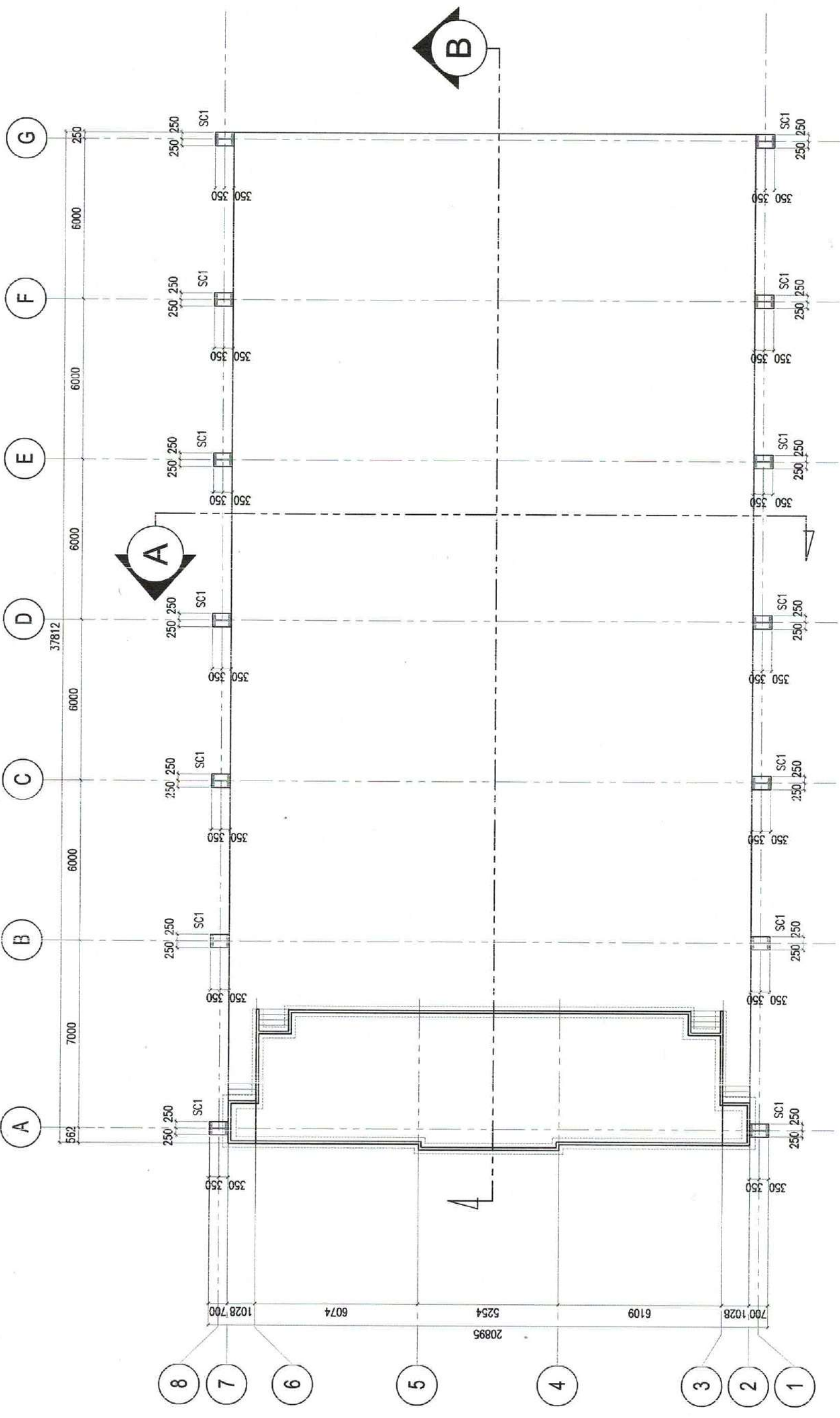

	UNIVERSITY OF SCIENCE & TECHNOLOGY OF SOUTHERN PHILIPPINES CAGAYAN DE ORO CITY 9000 C.M. RECTO AVENUE, LAFISAN 9000 CAGAYAN DE ORO CITY TEL. NOS. (08822) 72-50-65 / (088) 856-1758 / 816-1739 TELE FAX (088) 856-4596 WEB SITE : WWW.USTP.EDU.PH	PREPARED BY EMANUEL SALAS ARCHITECT PTR NO. : DATE ISSUED :	PROJECT PROPOSED RENOVATION OF USTP JASAAAN COVERED COURT	RECOMMENDING APPROVAL: DR. RUEL S. SALVADOR DEEDOR USAP / ANAAN CAMPUS	RECOMMENDING APPROVAL: ATTY. JONAT AN S. OCHIE VICE-DEEDOR FOR FINANCE ADMINISTRATION	APPROVED BY: ATTY. DICHEL O. ALERNA DEEDOR USAP / ANAAN CAMPUS	SHEET CONTENTS: STEEL COLUMN LAYOUT	DRAWN BY: GONE DATE: 07/11/2023 CAD BY: zmc/zmc Date Created: 07/11/2023 Plot Date: 11/23/23 SCALE: 1:150m	SHEET NO. S2
	LOCATION: JASAAAN, MIBAMIS CRIENTAL OWNER: UNIVERSITY OF SCIENCE & TECHNOLOGY OF SOUTHERN PHILIPPINES	PROJECT: PROPOSED RENOVATION OF USTP JASAAAN COVERED COURT LOCATION: JASAAAN, MIBAMIS CRIENTAL OWNER: UNIVERSITY OF SCIENCE & TECHNOLOGY OF SOUTHERN PHILIPPINES	RECOMMENDING APPROVAL: DR. RUEL S. SALVADOR DEEDOR USAP / ANAAN CAMPUS	RECOMMENDING APPROVAL: ATTY. JONAT AN S. OCHIE VICE-DEEDOR FOR FINANCE ADMINISTRATION	APPROVED BY: ATTY. DICHEL O. ALERNA DEEDOR USAP / ANAAN CAMPUS	SHEET CONTENTS: STEEL COLUMN LAYOUT	DRAWN BY: GONE DATE: 07/11/2023 CAD BY: zmc/zmc Date Created: 07/11/2023 Plot Date: 11/23/23 SCALE: 1:150m	SHEET NO. S2	

GSA = GIRDER STEEL ASSEMBLY
 FT = FULL TRUSS
 CB = CROSS BRACING
 SR = SAG ROD

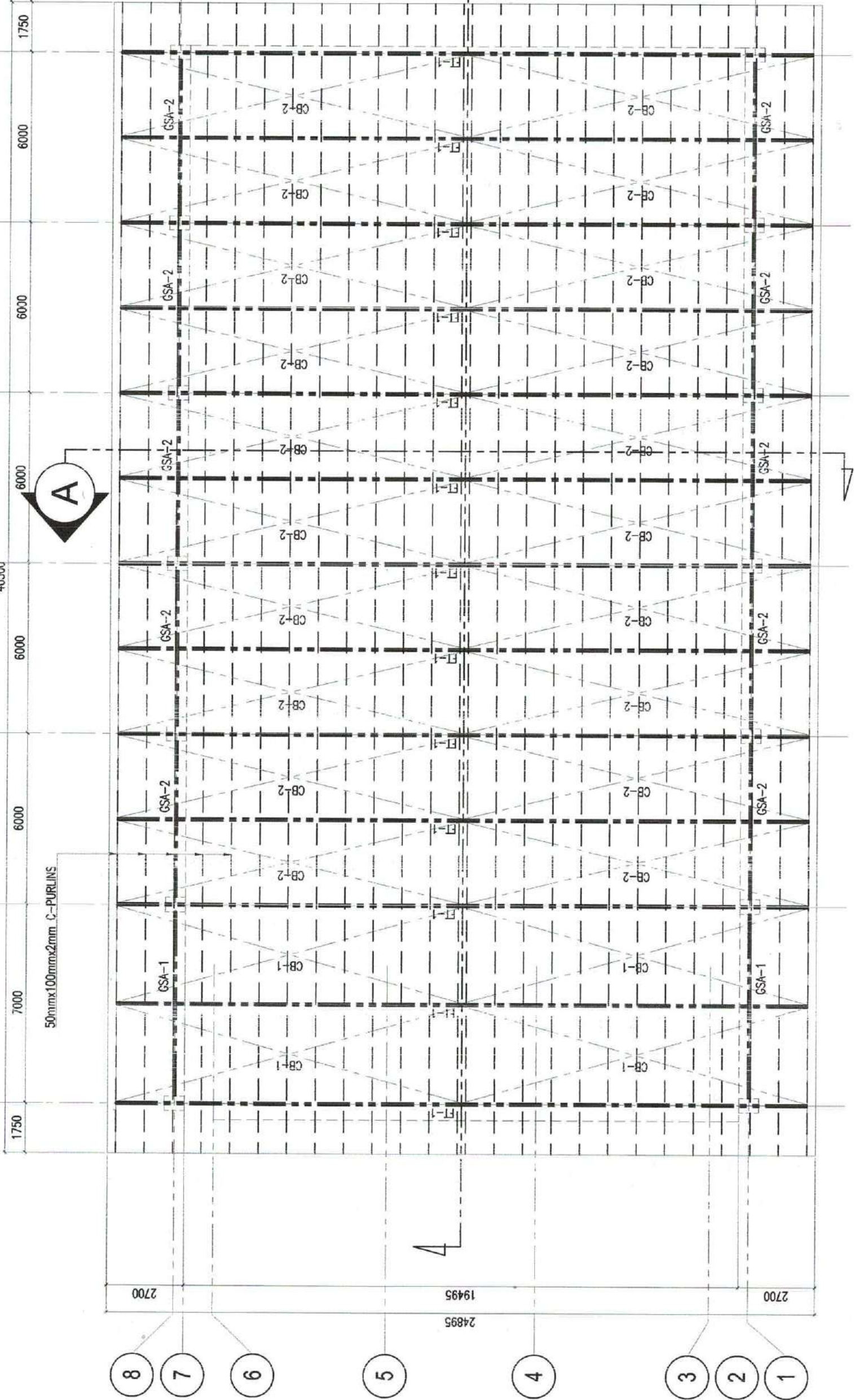

<p>UNIVERSITY OF SCIENCE & TECHNOLOGY OF SOUTHERN PHILIPPINES C. H. FRETS AVENUE, LAPIRAN 9000 CAGAYAN DE ORO CITY TEL. NO: (08822) 72-50-65 / (088) 856-1738 / 816-1739 TELE FAX: (388) 856-4556 WEB SITE: WWW.USTP.EDU.PH</p>	<p>REPUBLIC OF THE PHILIPPINES UNIVERSITY OF SCIENCE & TECHNOLOGY OF SOUTHERN PHILIPPINES CAGAYAN DE ORO CITY 9000</p>	<p>PROJECT PROPOSED RENOVATION OF USTP JASAAAN COVERED COURT</p>	<p>RECOMMENDING APPROVAL: DR. RUEL S. SALVADOR DEPUTY CHIEF OF STAFF, CAMPUS</p>	<p>RECOMMENDING APPROVAL: ATTY. JONATHAN S. COHE VICE CHANCELLOR FOR FINANCE & ADMINISTRATION</p>	<p>APPROVED BY: ATTY. DOREL O. ALBINA CHANCELLOR</p>	<p>SHEET CONTENTS: ROOF FRAMING PLAN</p>	<p>DRAWN BY: GONE DATE: 07/11/2023 CAD BY: zachpander Date Created: 07/11/2023 Plot Date: 11/23/23 SCALE: 1:150m</p>	<p>SHEET NO. S3</p>
	<p>PREPARED BY: ENGR. EDEM LOYDS BALANS ARCHITECT/ENGINEER/REGISTERED DESIGNER</p>	<p>PRC NO.: TIN NO.:</p>	<p>LOCATION JASAAAN, MINGANIS ORIENTAL</p>	<p>OWNER UNIVERSITY OF SCIENCE & TECHNOLOGY OF SOUTHERN PHILIPPINES</p>	<p>DATE ISSUED:</p>	<p>DATE ISSUED:</p>	<p>DATE ISSUED:</p>	<p>DATE ISSUED:</p>

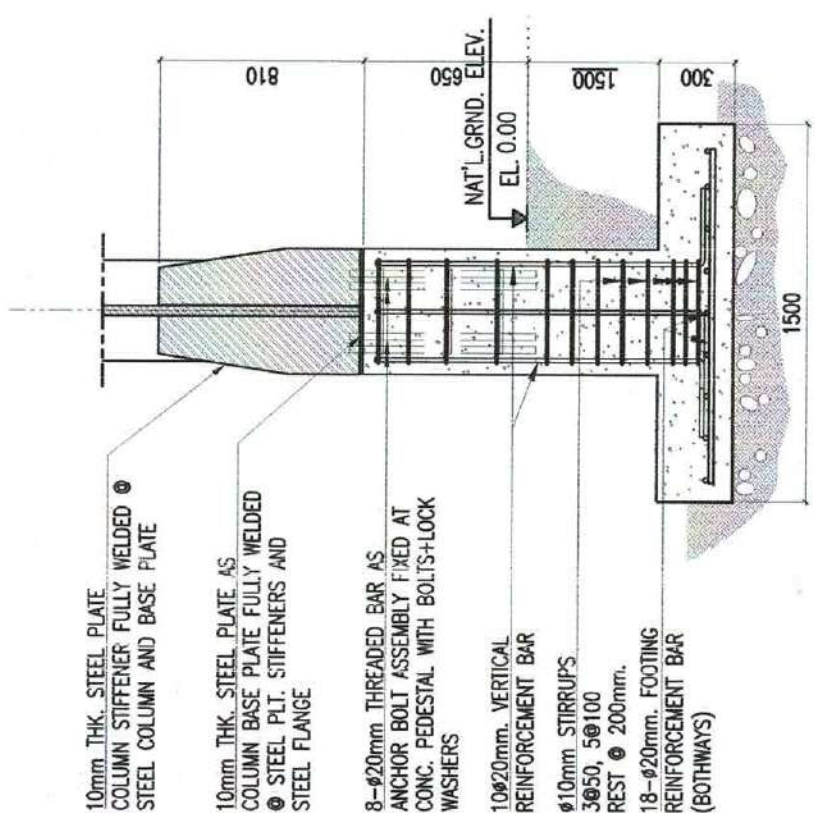
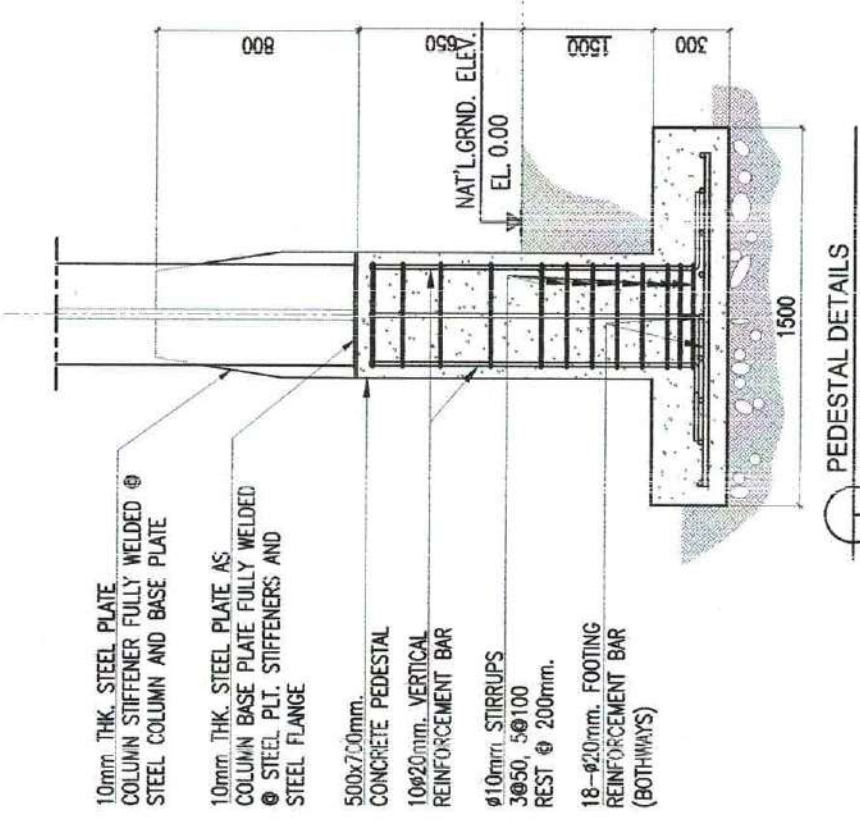
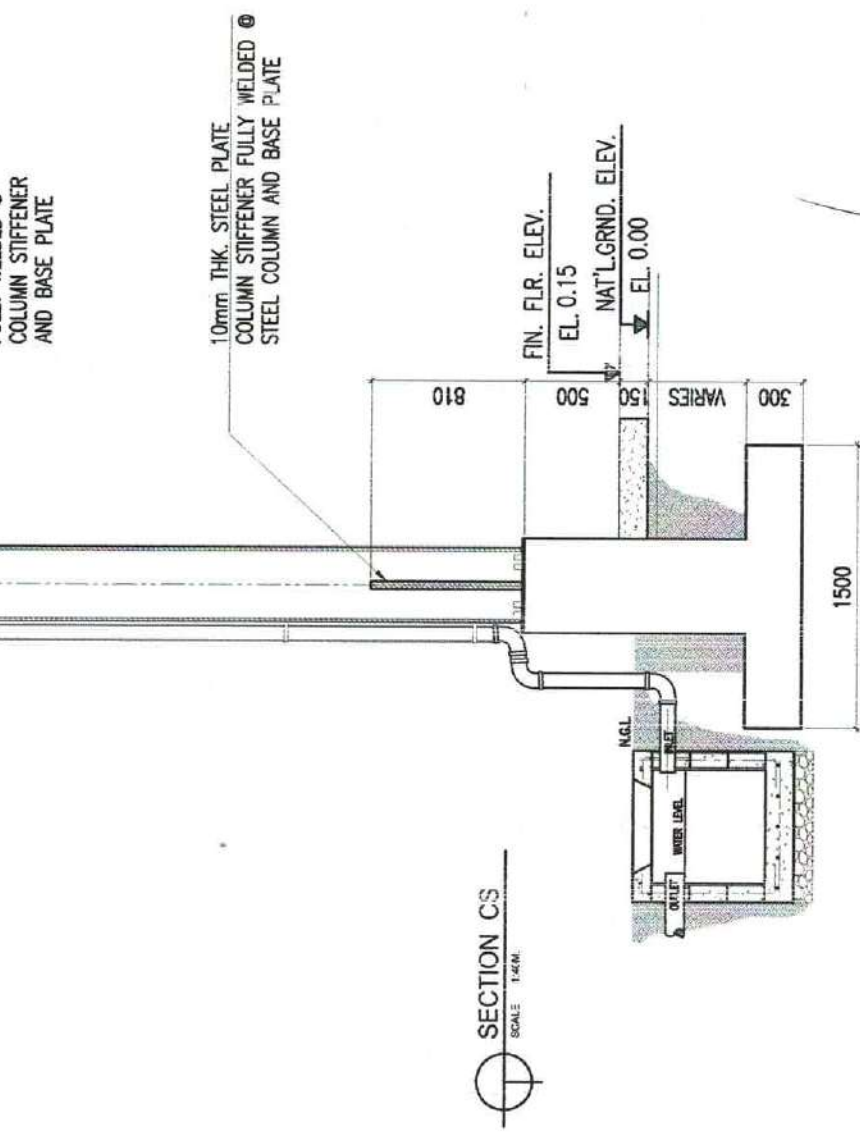
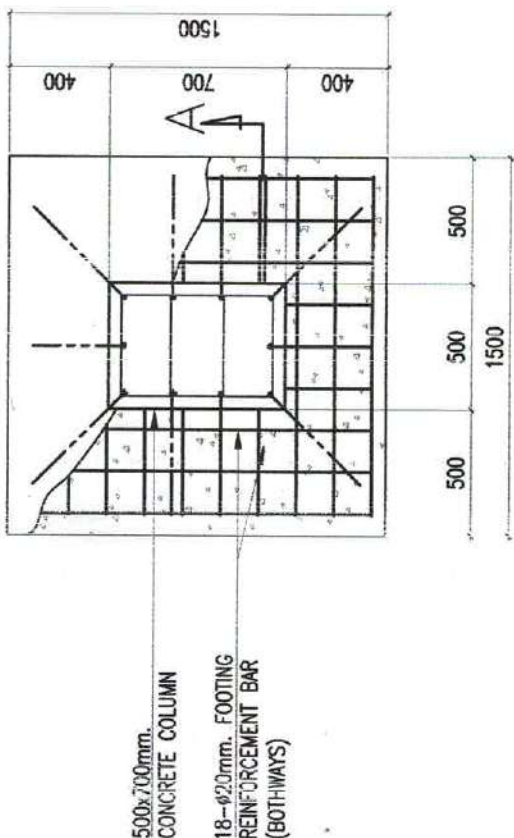
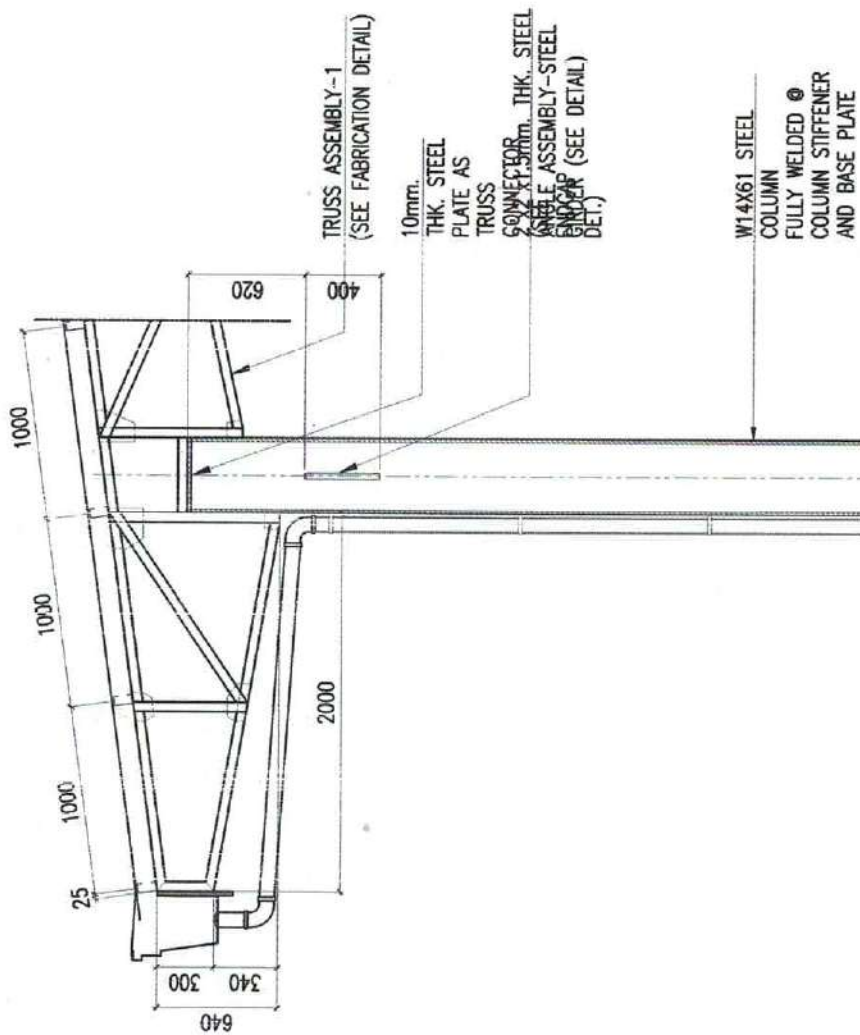

PEDESTAL DETAILS
SCALE: 1:300

	UNIVERSITY OF SCIENCE & TECHNOLOGY OF SOUTHERN PHILIPPINES C.M. RECTO AVENUE, LAPASAN 9000 CAGAYAN DE ORO CITY TEL. NO: (08822) 72-30-65 / (088) 856-1738 / 856-1739 TELE FAX: (388) 856-4596 WEB SITE: WWW.USTIP.EDU.PH	PREPARED BY: ENGR. JOSE L. BALAGTAS REGISTERED PROFESSIONAL ENGINEER	PROJECT: PROPOSED RENOVATION OF USTP JASAAAN COVERED COURT	RECOMMENDING APPROVAL: DR. RUEL S. SALVADOR DEPARTMENT OF CIVIL ENGINEERING	RECOMMENDING APPROVAL: ATTY. JONATHAN S. OCHE VICE-CHIEF OF PUBLIC ADMINISTRATION	APPROVED BY: ATTY. JONATHAN S. OCHE VICE-CHIEF OF PUBLIC ADMINISTRATION	SHEET CONTENTS: CONC. PEDESTAL DETAILS SECTION CS	DRAWN BY: GONE DATE: 07/11/2023 CAD BY: zackzander Date Created: 07/11/2023 Plot Date: 11/23/23 SCALE: 1:300 & 1:200	SHEET NO. S6
	UNIVERSITY OF THE PHILIPPINES CAGAYAN DE ORO CITY	RECOMMENDING APPROVAL: ENGR. JOSE L. BALAGTAS REGISTERED PROFESSIONAL ENGINEER	PROJECT: PROPOSED RENOVATION OF USTP JASAAAN COVERED COURT	RECOMMENDING APPROVAL: DR. RUEL S. SALVADOR DEPARTMENT OF CIVIL ENGINEERING	RECOMMENDING APPROVAL: ATTY. JONATHAN S. OCHE VICE-CHIEF OF PUBLIC ADMINISTRATION	APPROVED BY: ATTY. JONATHAN S. OCHE VICE-CHIEF OF PUBLIC ADMINISTRATION	SHEET CONTENTS: CONC. PEDESTAL DETAILS SECTION CS	DRAWN BY: GONE DATE: 07/11/2023 CAD BY: zackzander Date Created: 07/11/2023 Plot Date: 11/23/23 SCALE: 1:300 & 1:200	SHEET NO. S6

W14X61 STEEL COLUMN
FULLY WELDED @ STEEL COLUMN
STIFFENER AND BASE PLATE

10mm THK. STEEL PLATE
COLUMN STIFFENER FULLY WELDED @
STEEL COLUMN AND BASE PLATE

15mm THK. STEEL PLATE AS
COLUMN BASE PLATE FULLY WELDED
@ STEEL PLT. STIFFENERS AND
STEEL FLANGE

8-22mm DIA. HOLE @ STEEL PLATE
ASSEMBLY

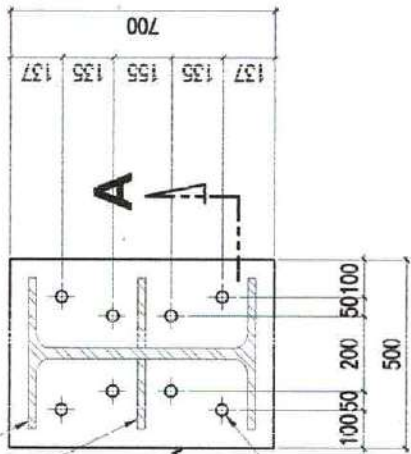

ANCHOR BOLT DETAILS
SCALE: 1:20N

8-#20mm THREADED BAR
AS ANCHOR BOLT ASSEMBLY
FIXED AT CONC. PEDESTAL
WITH BOLTS+LOCK WASHERS

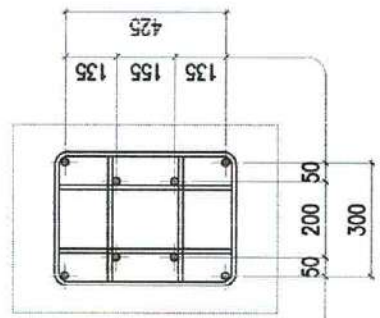

8-#20mm THREADED BAR AS
ANCHOR BOLT ASSEMBLY FIXED AT
CONC. PEDESTAL WITH BOLTS+LOCK
WASHERS

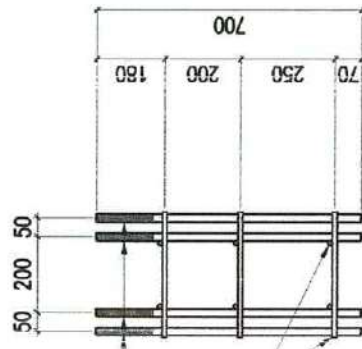

Ø16mm DEFORMED BAR AS ANCHOR
BOLT STIFFENER AND STABILIZERS

COLUMN ENDCAP DETAIL
SCALE: 1:20N

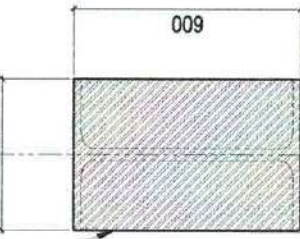

Ø10mm THK. STEEL PLATE FOR TOP
COLUMN END-CAP, PAINTED WITH ANTI
RUST & TOP COATED WITH BLACK
ENAMEL PAINT
(APPROVED AS EQUAL.)

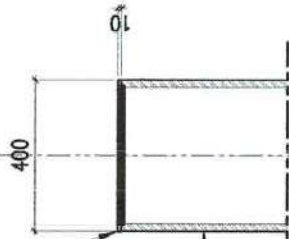

Ø10mm THK. STEEL PLATE FOR TOP
COLUMN END-CAP, PAINTED WITH ANTI
RUST & TOP COATED WITH BLACK
ENAMEL PAINT
(APPROVED AS EQUAL.)

W14X61 STEEL COLUMN
FULLY WELDED @ COLUMN ENDCAP

2"x2"x1.5mm THK. STEEL ANGLE
PAINTED WITH ANTI-RUST AND 2
COATS OF SEMI-GLOSS ENAMEL

Ø12mm DEFORMED BARS PAINTED
WITH ANTI-RUST AND 2 COATS OF
SEMI-GLOSS ENAMEL

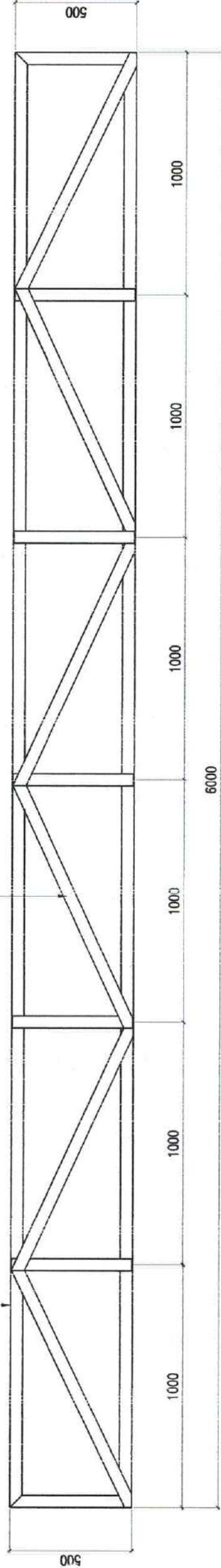

TYPICAL STEEL GIRDER/STRUT DETAIL
SCALE: 1:20N



REPUBLIC OF THE PHILIPPINES
UNIVERSITY OF SCIENCE & TECHNOLOGY OF SOUTHERN PHILIPPINES
C. M. RECTO AVENUE, LAPASAN 9000 CAGAYAN DE ORO CITY
TEL. NO: (08622) 72-50-65 / (086) 856-1738 / 806-1739
TEL. FAX: (086) 856-4596
WEB SITE: WWW.USTIP.PH

PREPARED BY:
LEONARDO L. BALABAN
PROJECT MANAGER / SITE SUPERVISOR
PRC NO.:
DATE ISSUED:

PROJECT
PROPOSED RENOVATION OF
USTP JASAN COVERED COURT
LOCATION
JASAN, MISAMIS ORIENTAL
OWNER
UNIVERSITY OF SCIENCE & TECHNOLOGY OF SOUTHERN PHILIPPINES

RECOMMENDING APPROVAL:
DR. RUEL S. SACADOR
DEPUTY UNIT ASIAN CAMPUS

RECOMMENDING APPROVAL:
ATTY. JOYANTIN S. COBE
VICE-CHIEF OFFICE FOR FINANCE & ADMINISTRATION

APPROVED BY:
ATY. DIQUE O. ALBINA
PROJECT ENGINEER

SHEET CONTENTS:
ANCHOR BOLT DETAIL
COLUMN ENDCAP DETAIL
TYP. GIRDER/STRUT DETAIL

DRAWN BY: GONE
DATE: 07/11/2023
CAD BY: zachpamber
Date Created: 07/11/2023
Plot Date: 11/23/23
SCALE: 1:20m & 1:20m

SHEET NO.
S7