

APPROVED BY:  
PARAPET LINE  
ELEV = ± 20.80

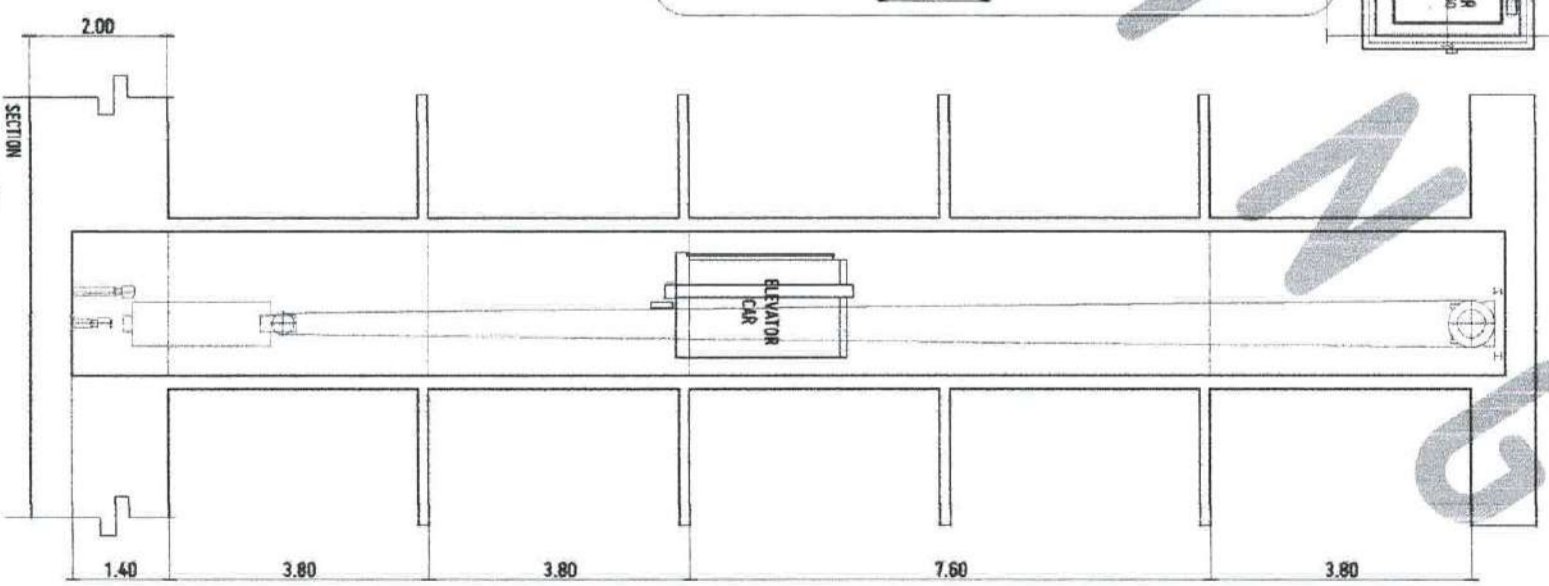

**ELEVATOR DETAIL**  
SCALE: 1:50 MTS

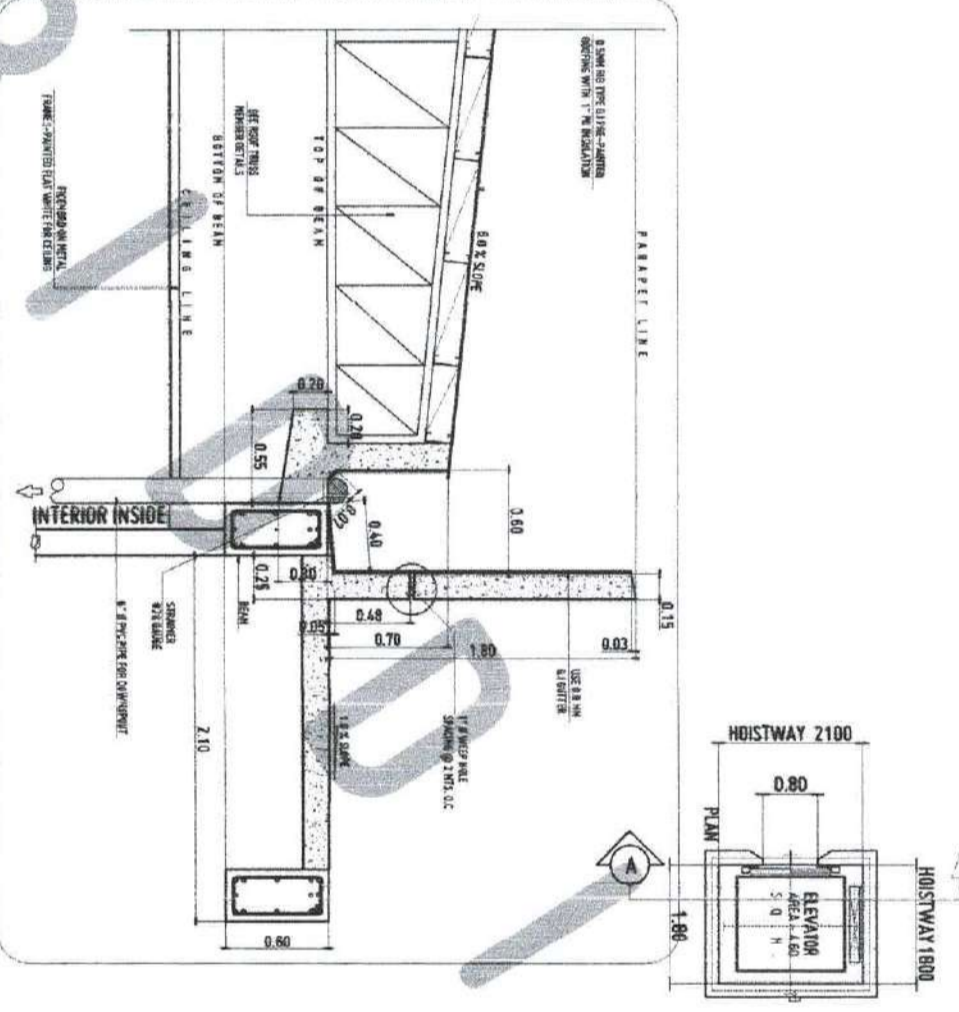

**GUTTER DETAIL-2**  
SCALE: 1:20 MTS

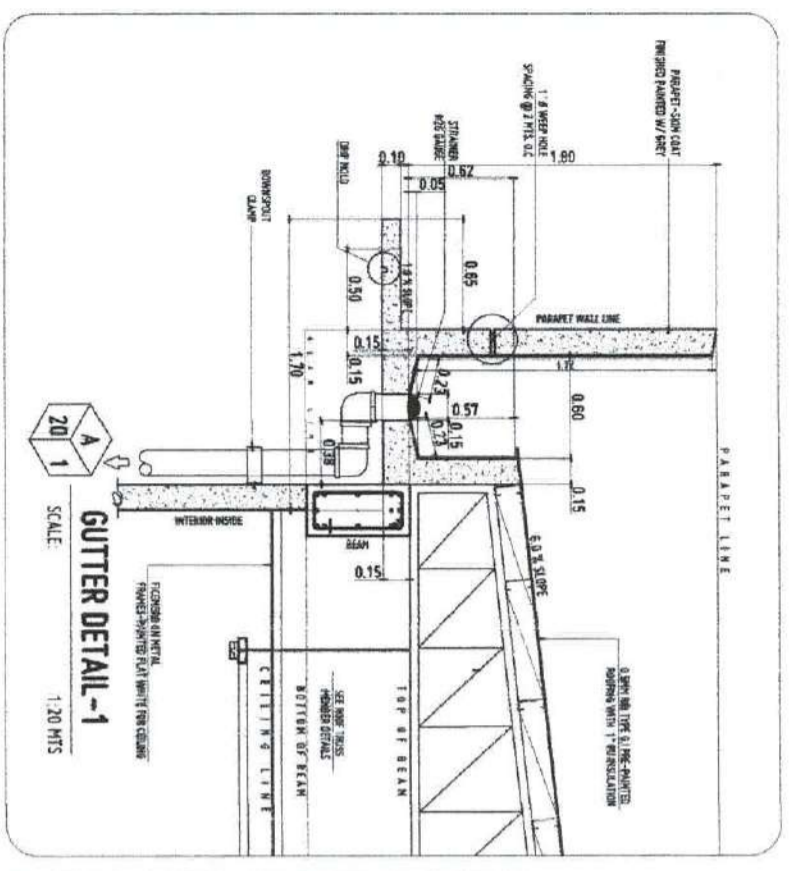

**GUTTER DETAIL-1**  
SCALE: 1:20 MTS

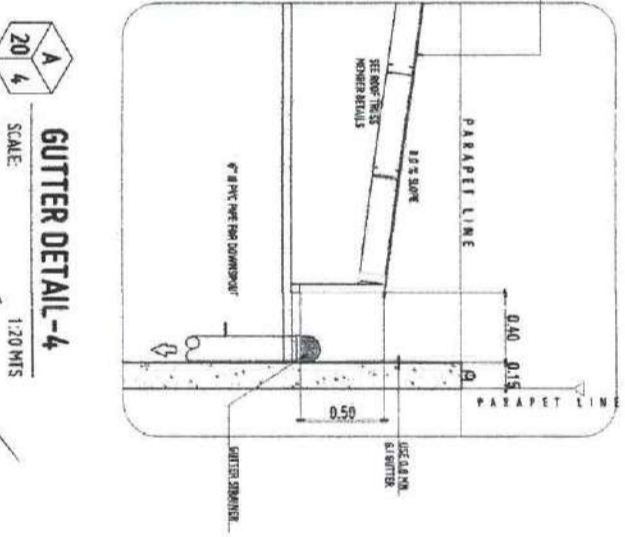

**GUTTER DETAIL-4**  
SCALE: 1:20 MTS

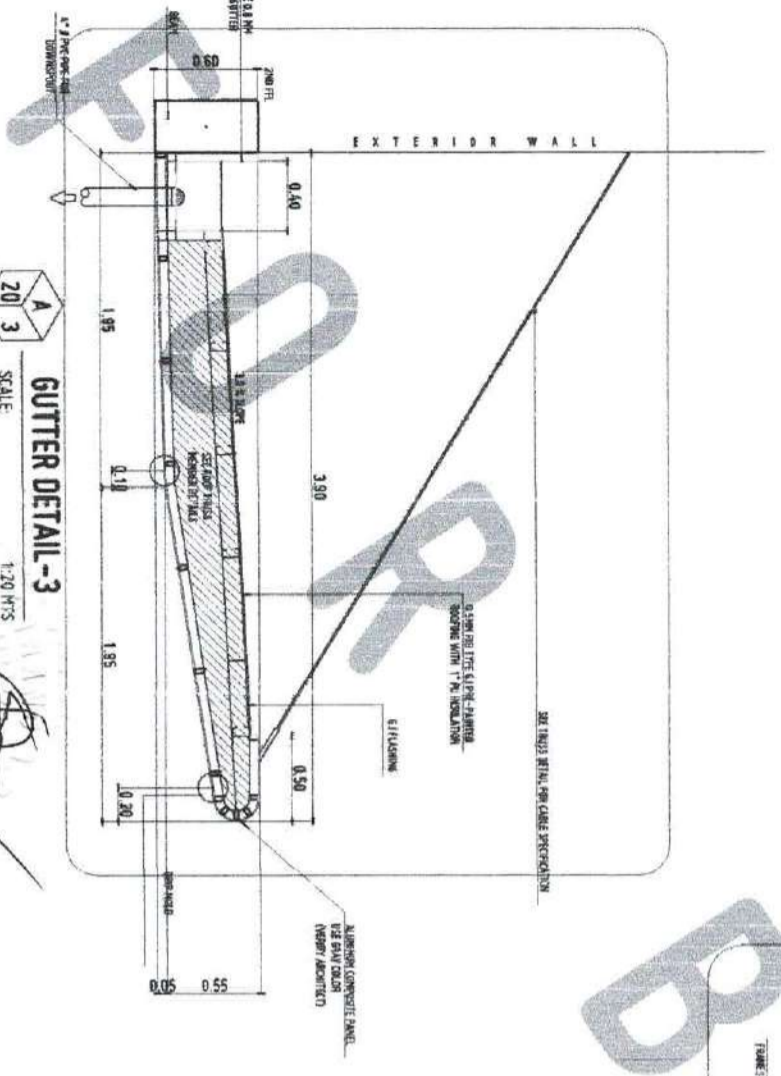

**GUTTER DETAIL-3**  
SCALE: 1:20 MTS

APPROVED BY:  
ELEVATOR DETAIL

SHEET COMMENTS:  
GUTTER AND ELEVATOR DETAILS

APPROVED BY:  
DR. AMBRONIO B. CULTURAL II  
PRESIDENT, USTP SYSTEM

RECOMMENDING APPROVAL:  
ATTY. ERWILA B. BUCIO  
DIRECTOR, USTP ADMINISTRATION & LEGAL AFFAIRS

RECOMMENDING APPROVAL:  
AR. FERDINAND A. TORRA  
DIRECTOR, USTP SYSTEM

PROJECT LOCATION:  
PROPOSED 21ST CENTURY 5 STOREY CLASSROOM BUILDING  
USTP WILAMBERTA CAMPUS, MANSING ORENTEAL  
UNIVERSITY OF SCIENCE AND TECHNOLOGY OF SOUTHERN PHILIPPINES

OWNER:  
UNIVERSITY OF SCIENCE AND TECHNOLOGY OF SOUTHERN PHILIPPINES

REPUBLIC OF THE PHILIPPINES  
UNIVERSITY OF SCIENCE AND TECHNOLOGY OF SOUTHERN PHILIPPINES  
CLAYTON DE OCHOA CARRASO  
INFRASTRUCTURE PLANNING AND FACILITY DEVELOPMENT UNIT  
CLAYTON DE OCHOA CARRASO, CLAYTON DE OCHOA CARRASO  
TEL: (033) 422-7200 FAX: (033) 422-7200  
WWW.USTP.EDU.PH

USTIP

APPROVED BY:

REMARKS:

1. ALL WORK SHALL BE IN ACCORDANCE WITH THE NATIONAL BUILDING CODE OF THE PHILIPPINES (PD 1096) AND ALL APPLICABLE DEPARTMENTAL ORDINANCES AND LOCAL ORDINANCES.
2. ALL WORK SHALL BE IN ACCORDANCE WITH THE NATIONAL ELECTRICAL CODE OF THE PHILIPPINES (PD 113) AND ALL APPLICABLE DEPARTMENTAL ORDINANCES AND LOCAL ORDINANCES.
3. ALL WORK SHALL BE IN ACCORDANCE WITH THE NATIONAL MECHANICAL CODE OF THE PHILIPPINES (PD 115) AND ALL APPLICABLE DEPARTMENTAL ORDINANCES AND LOCAL ORDINANCES.
4. ALL WORK SHALL BE IN ACCORDANCE WITH THE NATIONAL FIRE CODE OF THE PHILIPPINES (PD 118) AND ALL APPLICABLE DEPARTMENTAL ORDINANCES AND LOCAL ORDINANCES.
5. ALL WORK SHALL BE IN ACCORDANCE WITH THE NATIONAL SAFETY CODE OF THE PHILIPPINES (PD 119) AND ALL APPLICABLE DEPARTMENTAL ORDINANCES AND LOCAL ORDINANCES.
6. ALL WORK SHALL BE IN ACCORDANCE WITH THE NATIONAL HEALTH CODE OF THE PHILIPPINES (PD 120) AND ALL APPLICABLE DEPARTMENTAL ORDINANCES AND LOCAL ORDINANCES.
7. ALL WORK SHALL BE IN ACCORDANCE WITH THE NATIONAL ENVIRONMENTAL CODE OF THE PHILIPPINES (PD 121) AND ALL APPLICABLE DEPARTMENTAL ORDINANCES AND LOCAL ORDINANCES.
8. ALL WORK SHALL BE IN ACCORDANCE WITH THE NATIONAL AESTHETIC CODE OF THE PHILIPPINES (PD 122) AND ALL APPLICABLE DEPARTMENTAL ORDINANCES AND LOCAL ORDINANCES.
9. ALL WORK SHALL BE IN ACCORDANCE WITH THE NATIONAL SOUND CODE OF THE PHILIPPINES (PD 123) AND ALL APPLICABLE DEPARTMENTAL ORDINANCES AND LOCAL ORDINANCES.
10. ALL WORK SHALL BE IN ACCORDANCE WITH THE NATIONAL VIBRATION CODE OF THE PHILIPPINES (PD 124) AND ALL APPLICABLE DEPARTMENTAL ORDINANCES AND LOCAL ORDINANCES.
11. THE CONTRACTOR SHALL BE RESPONSIBLE FOR OBTAINING ALL NECESSARY PERMITS AND APPROVALS FROM THE LOCAL GOVERNMENT AGENCIES AND THE BUILDING OFFICIAL.
12. THE CONTRACTOR SHALL BE RESPONSIBLE FOR OBTAINING ALL NECESSARY PERMITS AND APPROVALS FROM THE LOCAL GOVERNMENT AGENCIES AND THE BUILDING OFFICIAL.
13. THE CONTRACTOR SHALL BE RESPONSIBLE FOR OBTAINING ALL NECESSARY PERMITS AND APPROVALS FROM THE LOCAL GOVERNMENT AGENCIES AND THE BUILDING OFFICIAL.

APPROVED BY:

REMARKS:

1. ALL WORK SHALL BE IN ACCORDANCE WITH THE NATIONAL BUILDING CODE OF THE PHILIPPINES (PD 1096) AND ALL APPLICABLE DEPARTMENTAL ORDINANCES AND LOCAL ORDINANCES.
2. ALL WORK SHALL BE IN ACCORDANCE WITH THE NATIONAL ELECTRICAL CODE OF THE PHILIPPINES (PD 113) AND ALL APPLICABLE DEPARTMENTAL ORDINANCES AND LOCAL ORDINANCES.
3. ALL WORK SHALL BE IN ACCORDANCE WITH THE NATIONAL MECHANICAL CODE OF THE PHILIPPINES (PD 115) AND ALL APPLICABLE DEPARTMENTAL ORDINANCES AND LOCAL ORDINANCES.
4. ALL WORK SHALL BE IN ACCORDANCE WITH THE NATIONAL FIRE CODE OF THE PHILIPPINES (PD 118) AND ALL APPLICABLE DEPARTMENTAL ORDINANCES AND LOCAL ORDINANCES.
5. ALL WORK SHALL BE IN ACCORDANCE WITH THE NATIONAL SAFETY CODE OF THE PHILIPPINES (PD 119) AND ALL APPLICABLE DEPARTMENTAL ORDINANCES AND LOCAL ORDINANCES.
6. ALL WORK SHALL BE IN ACCORDANCE WITH THE NATIONAL HEALTH CODE OF THE PHILIPPINES (PD 120) AND ALL APPLICABLE DEPARTMENTAL ORDINANCES AND LOCAL ORDINANCES.
7. ALL WORK SHALL BE IN ACCORDANCE WITH THE NATIONAL ENVIRONMENTAL CODE OF THE PHILIPPINES (PD 121) AND ALL APPLICABLE DEPARTMENTAL ORDINANCES AND LOCAL ORDINANCES.
8. ALL WORK SHALL BE IN ACCORDANCE WITH THE NATIONAL AESTHETIC CODE OF THE PHILIPPINES (PD 122) AND ALL APPLICABLE DEPARTMENTAL ORDINANCES AND LOCAL ORDINANCES.
9. ALL WORK SHALL BE IN ACCORDANCE WITH THE NATIONAL SOUND CODE OF THE PHILIPPINES (PD 123) AND ALL APPLICABLE DEPARTMENTAL ORDINANCES AND LOCAL ORDINANCES.
10. ALL WORK SHALL BE IN ACCORDANCE WITH THE NATIONAL VIBRATION CODE OF THE PHILIPPINES (PD 124) AND ALL APPLICABLE DEPARTMENTAL ORDINANCES AND LOCAL ORDINANCES.
11. THE CONTRACTOR SHALL BE RESPONSIBLE FOR OBTAINING ALL NECESSARY PERMITS AND APPROVALS FROM THE LOCAL GOVERNMENT AGENCIES AND THE BUILDING OFFICIAL.
12. THE CONTRACTOR SHALL BE RESPONSIBLE FOR OBTAINING ALL NECESSARY PERMITS AND APPROVALS FROM THE LOCAL GOVERNMENT AGENCIES AND THE BUILDING OFFICIAL.
13. THE CONTRACTOR SHALL BE RESPONSIBLE FOR OBTAINING ALL NECESSARY PERMITS AND APPROVALS FROM THE LOCAL GOVERNMENT AGENCIES AND THE BUILDING OFFICIAL.

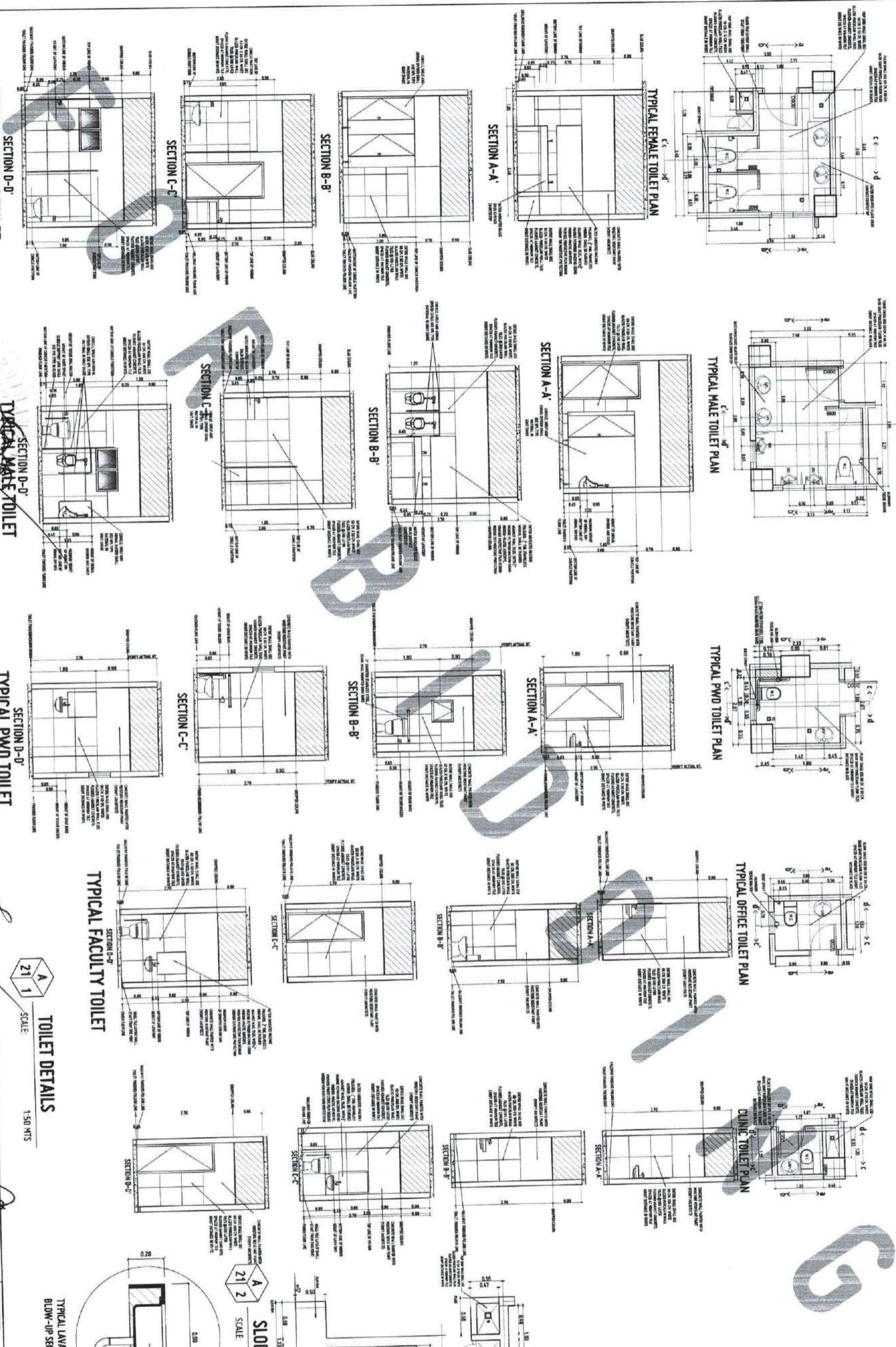

**TOILET DETAILS**  
SCALE: 1:50 MTS

**SLOP SINK AND PIPE CHASE**  
SCALE: 1:30 MTS

**TYPICAL FEMALE TOILET**

**TYPICAL MALE TOILET**

**TYPICAL PWD TOILET**

**TYPICAL FACULTY TOILET**

**TYPICAL LAVATORY**  
BLOW-UP SECTION

**SLOP SINK AND PIPE CHASE**  
BLOW-UP SECTION

REPUBLIC OF THE PHILIPPINES UNIVERSITY OF SCIENCE AND TECHNOLOGY OF SOUTHERN PHILIPPINES CLAYTON DE BORO CAMPUS INFRASTRUCTURE PLANNING AND FACILITY DEVELOPMENT UNIT CLAYTON DE BORO CAMPUS, CAGAYAN DE BORO CITY 6909 TELEPHONE: (082) 71-48-68 / 768-85-1139 / 768-1139 / TEL FAX: (082) 768-4588 WEBSITE: www.usstp.edu.ph		PROPOSED 21ST CENTURY 5 STOREY CLASSROOM BUILDING UNIVERSITY OF SCIENCE AND TECHNOLOGY OF SOUTHERN PHILIPPINES CLAYTON DE BORO CAMPUS, CAGAYAN DE BORO CITY	
ARCHITECT: <b>FERNANDO A. DUMPA</b> DATE: 07-27-2022 PROJECT NO.: 1333 DRAWING NO.: 1333-01 SCALE: 1:50		PROJECT LOCATION: <b>UNIVERSITY OF SCIENCE AND TECHNOLOGY OF SOUTHERN PHILIPPINES</b> SHEET NO.: <b>A21</b>	
APPROVED BY: <b>DR. AMBEROSIO B. CULTURA II</b> PRESIDENT, USTP SYSTEM		APPROVED BY: <b>DR. AMBEROSIO B. CULTURA II</b> PRESIDENT, USTP SYSTEM	



**A21**

APPROVED BY:

- REMARKS:
1. ALL DIMENSIONS SHALL BE IN METERS UNLESS OTHERWISE SPECIFIED.
  2. ALL DIMENSIONS SHALL BE TO FACE UNLESS OTHERWISE SPECIFIED.
  3. ALL DIMENSIONS SHALL BE TO FACE UNLESS OTHERWISE SPECIFIED.
  4. DOOR AND WINDOW SIZES SHALL BE AS SPECIFIED IN THE SCHEDULE.
  5. DOOR AND WINDOW SIZES SHALL BE AS SPECIFIED IN THE SCHEDULE.
  6. DOOR AND WINDOW SIZES SHALL BE AS SPECIFIED IN THE SCHEDULE.
  7. DOOR AND WINDOW SIZES SHALL BE AS SPECIFIED IN THE SCHEDULE.
  8. DOOR AND WINDOW SIZES SHALL BE AS SPECIFIED IN THE SCHEDULE.
  9. DOOR AND WINDOW SIZES SHALL BE AS SPECIFIED IN THE SCHEDULE.
  10. DOOR AND WINDOW SIZES SHALL BE AS SPECIFIED IN THE SCHEDULE.

NO.	DESCRIPTION	LOCATION	REMARKS
01	DOOR	CLASSROOM	DOOR WITH GLASS PANEL
02	DOOR	CLASSROOM	DOOR WITH GLASS PANEL
03	DOOR	CLASSROOM	DOOR WITH GLASS PANEL
04	DOOR	CLASSROOM	DOOR WITH GLASS PANEL
05	DOOR	CLASSROOM	DOOR WITH GLASS PANEL
06	DOOR	CLASSROOM	DOOR WITH GLASS PANEL
07	DOOR	CLASSROOM	DOOR WITH GLASS PANEL
08	DOOR	CLASSROOM	DOOR WITH GLASS PANEL
09	DOOR	CLASSROOM	DOOR WITH GLASS PANEL
10	DOOR	CLASSROOM	DOOR WITH GLASS PANEL
11	DOOR	CLASSROOM	DOOR WITH GLASS PANEL
12	DOOR	CLASSROOM	DOOR WITH GLASS PANEL
13	DOOR	CLASSROOM	DOOR WITH GLASS PANEL
14	DOOR	CLASSROOM	DOOR WITH GLASS PANEL
15	DOOR	CLASSROOM	DOOR WITH GLASS PANEL
16	DOOR	CLASSROOM	DOOR WITH GLASS PANEL
17	DOOR	CLASSROOM	DOOR WITH GLASS PANEL
18	DOOR	CLASSROOM	DOOR WITH GLASS PANEL
19	DOOR	CLASSROOM	DOOR WITH GLASS PANEL
20	DOOR	CLASSROOM	DOOR WITH GLASS PANEL
21	DOOR	CLASSROOM	DOOR WITH GLASS PANEL
22	DOOR	CLASSROOM	DOOR WITH GLASS PANEL
23	DOOR	CLASSROOM	DOOR WITH GLASS PANEL
24	DOOR	CLASSROOM	DOOR WITH GLASS PANEL
25	DOOR	CLASSROOM	DOOR WITH GLASS PANEL
26	DOOR	CLASSROOM	DOOR WITH GLASS PANEL
27	DOOR	CLASSROOM	DOOR WITH GLASS PANEL
28	DOOR	CLASSROOM	DOOR WITH GLASS PANEL
29	DOOR	CLASSROOM	DOOR WITH GLASS PANEL
30	DOOR	CLASSROOM	DOOR WITH GLASS PANEL
31	DOOR	CLASSROOM	DOOR WITH GLASS PANEL
32	DOOR	CLASSROOM	DOOR WITH GLASS PANEL
33	DOOR	CLASSROOM	DOOR WITH GLASS PANEL
34	DOOR	CLASSROOM	DOOR WITH GLASS PANEL
35	DOOR	CLASSROOM	DOOR WITH GLASS PANEL
36	DOOR	CLASSROOM	DOOR WITH GLASS PANEL
37	DOOR	CLASSROOM	DOOR WITH GLASS PANEL
38	DOOR	CLASSROOM	DOOR WITH GLASS PANEL
39	DOOR	CLASSROOM	DOOR WITH GLASS PANEL
40	DOOR	CLASSROOM	DOOR WITH GLASS PANEL
41	DOOR	CLASSROOM	DOOR WITH GLASS PANEL
42	DOOR	CLASSROOM	DOOR WITH GLASS PANEL
43	DOOR	CLASSROOM	DOOR WITH GLASS PANEL
44	DOOR	CLASSROOM	DOOR WITH GLASS PANEL
45	DOOR	CLASSROOM	DOOR WITH GLASS PANEL
46	DOOR	CLASSROOM	DOOR WITH GLASS PANEL
47	DOOR	CLASSROOM	DOOR WITH GLASS PANEL
48	DOOR	CLASSROOM	DOOR WITH GLASS PANEL
49	DOOR	CLASSROOM	DOOR WITH GLASS PANEL
50	DOOR	CLASSROOM	DOOR WITH GLASS PANEL
51	DOOR	CLASSROOM	DOOR WITH GLASS PANEL
52	DOOR	CLASSROOM	DOOR WITH GLASS PANEL
53	DOOR	CLASSROOM	DOOR WITH GLASS PANEL
54	DOOR	CLASSROOM	DOOR WITH GLASS PANEL
55	DOOR	CLASSROOM	DOOR WITH GLASS PANEL
56	DOOR	CLASSROOM	DOOR WITH GLASS PANEL
57	DOOR	CLASSROOM	DOOR WITH GLASS PANEL
58	DOOR	CLASSROOM	DOOR WITH GLASS PANEL
59	DOOR	CLASSROOM	DOOR WITH GLASS PANEL
60	DOOR	CLASSROOM	DOOR WITH GLASS PANEL
61	DOOR	CLASSROOM	DOOR WITH GLASS PANEL
62	DOOR	CLASSROOM	DOOR WITH GLASS PANEL
63	DOOR	CLASSROOM	DOOR WITH GLASS PANEL
64	DOOR	CLASSROOM	DOOR WITH GLASS PANEL
65	DOOR	CLASSROOM	DOOR WITH GLASS PANEL
66	DOOR	CLASSROOM	DOOR WITH GLASS PANEL
67	DOOR	CLASSROOM	DOOR WITH GLASS PANEL
68	DOOR	CLASSROOM	DOOR WITH GLASS PANEL
69	DOOR	CLASSROOM	DOOR WITH GLASS PANEL
70	DOOR	CLASSROOM	DOOR WITH GLASS PANEL
71	DOOR	CLASSROOM	DOOR WITH GLASS PANEL
72	DOOR	CLASSROOM	DOOR WITH GLASS PANEL
73	DOOR	CLASSROOM	DOOR WITH GLASS PANEL
74	DOOR	CLASSROOM	DOOR WITH GLASS PANEL
75	DOOR	CLASSROOM	DOOR WITH GLASS PANEL
76	DOOR	CLASSROOM	DOOR WITH GLASS PANEL
77	DOOR	CLASSROOM	DOOR WITH GLASS PANEL
78	DOOR	CLASSROOM	DOOR WITH GLASS PANEL
79	DOOR	CLASSROOM	DOOR WITH GLASS PANEL
80	DOOR	CLASSROOM	DOOR WITH GLASS PANEL
81	DOOR	CLASSROOM	DOOR WITH GLASS PANEL
82	DOOR	CLASSROOM	DOOR WITH GLASS PANEL
83	DOOR	CLASSROOM	DOOR WITH GLASS PANEL
84	DOOR	CLASSROOM	DOOR WITH GLASS PANEL
85	DOOR	CLASSROOM	DOOR WITH GLASS PANEL
86	DOOR	CLASSROOM	DOOR WITH GLASS PANEL
87	DOOR	CLASSROOM	DOOR WITH GLASS PANEL
88	DOOR	CLASSROOM	DOOR WITH GLASS PANEL
89	DOOR	CLASSROOM	DOOR WITH GLASS PANEL
90	DOOR	CLASSROOM	DOOR WITH GLASS PANEL
91	DOOR	CLASSROOM	DOOR WITH GLASS PANEL
92	DOOR	CLASSROOM	DOOR WITH GLASS PANEL
93	DOOR	CLASSROOM	DOOR WITH GLASS PANEL
94	DOOR	CLASSROOM	DOOR WITH GLASS PANEL
95	DOOR	CLASSROOM	DOOR WITH GLASS PANEL
96	DOOR	CLASSROOM	DOOR WITH GLASS PANEL
97	DOOR	CLASSROOM	DOOR WITH GLASS PANEL
98	DOOR	CLASSROOM	DOOR WITH GLASS PANEL
99	DOOR	CLASSROOM	DOOR WITH GLASS PANEL
100	DOOR	CLASSROOM	DOOR WITH GLASS PANEL

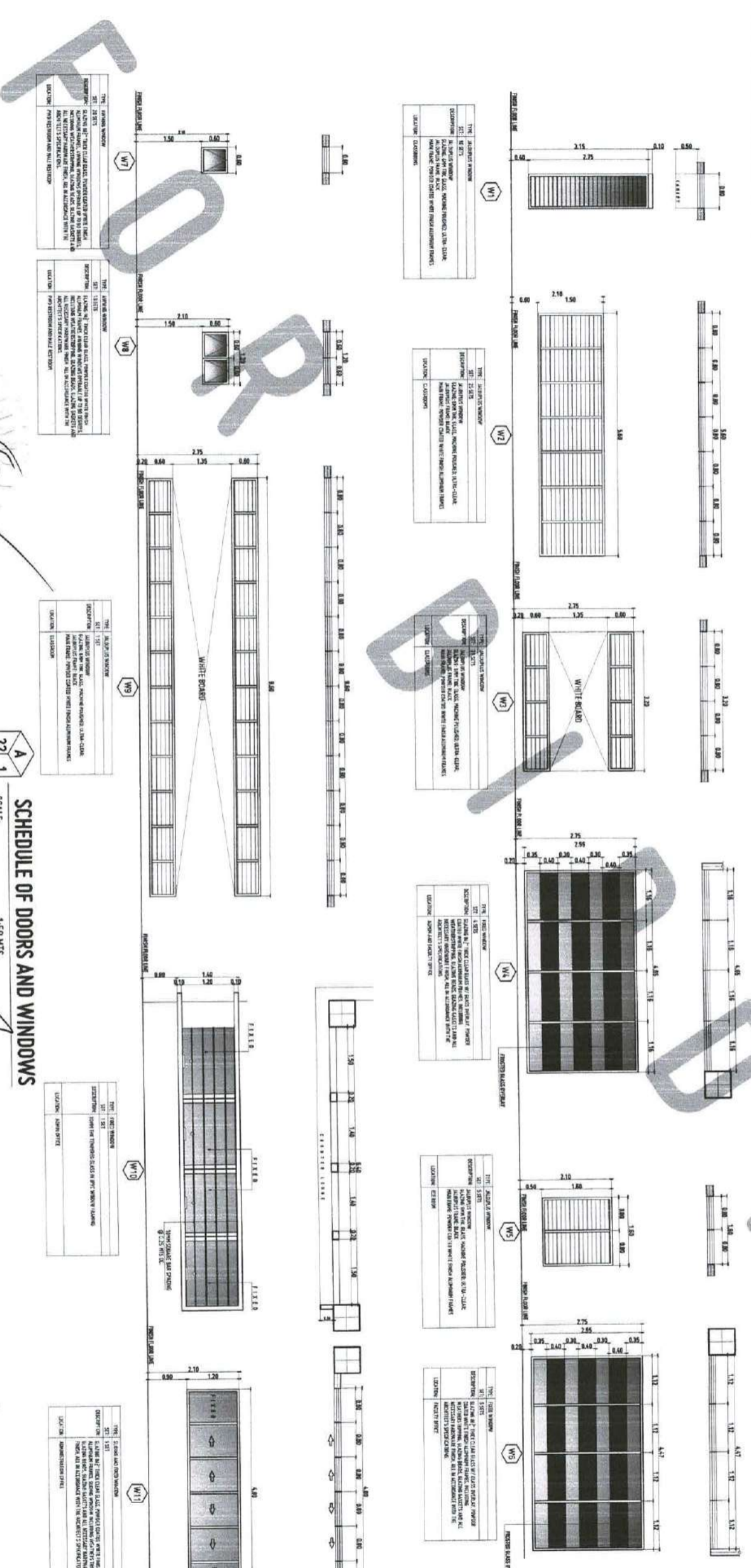

**SCHEDULE OF DOORS AND WINDOWS**  
SCALE: 1:50 MTS

22 1

UNIVERSITY OF THE PHILIPPINES  
OFFICE OF THE BUILDING OFFICIAL  
WILAMORVA, MISAOKS GENERAL

PROPOSED 21ST CENTURY 5 STOREY CLASSROOM BUILDING  
LOCATION: USTP WILAMORVA CAMPUS, MISAOKS GENERAL  
OWNER: UNIVERSITY OF SCIENCE AND TECHNOLOGY OF SOUTHERN PHILIPPINES



A22

REMARKS:

SHEET CONTENTS:

SCHEDULE OF DOORS AND WINDOWS

DATE: \_\_\_\_\_

BY: \_\_\_\_\_

APPROVED BY:

DR. AMBROSIO B. CULTURA II

RESEARCH, USTP SYSTEM

DR. YVES-ALEXANDRE J. BOUTIER

DR. YVES-ALEXANDRE J. BOUTIER

ARCHITECT

FERDINAND A. JORDAN

ARCHITECT

INTEGRATING PLANNING AND FACILITY DEVELOPMENT UNIT

UNIVERSITY OF SCIENCE AND TECHNOLOGY OF SOUTHERN PHILIPPINES

CLAYTON K. BERTHIAUME, LAYANAN, CAGAYAN DE ORO CITY 9000

TEL: (088) 854-1139 / 854-1139

TEL: (088) 854-1139

TEL: (088) 854-1139

TEL: (088) 854-1139

TEL: (088) 854-1139

TEL: (088) 854-1139

TEL: (088) 854-1139

TEL: (088) 854-1139

TEL: (088) 854-1139

TEL: (088) 854-1139

TEL: (088) 854-1139

TEL: (088) 854-1139

TEL: (088) 854-1139

TEL: (088) 854-1139

APPROVED BY:

PARAPET LINE  
ELEV = ± 21.70  
ROOF DECK RAILING  
ELEV = ± 20.80  
ROOF DECK FFL  
ELEV = ± 19.50  
FOURTH FLR CL  
ELEV = ± 19.10  
CONCRETE CANOPY

FIFTH FFL  
ELEV = ± 16.10  
FOURTH FLR CL  
ELEV = ± 15.30

FOURTH FFL  
ELEV = ± 12.30  
THIRD FLR CL  
ELEV = ± 11.50

THIRD FFL  
ELEV = ± 8.50  
SECOND FLR CL  
ELEV = ± 7.70  
CONCRETE CANOPY

SECOND FFL  
ELEV = ± 4.70  
GROUND FLR CL  
ELEV = ± 3.90

GROUND FFL  
ELEV = ± 0.90  
SIDE WALK LINE  
ELEV = ± 0.15  
ROAD PAVEMENT LINE  
ELEV = ± 0.00  
SCHEDULE OF WINDOWS  
1:50 HTS

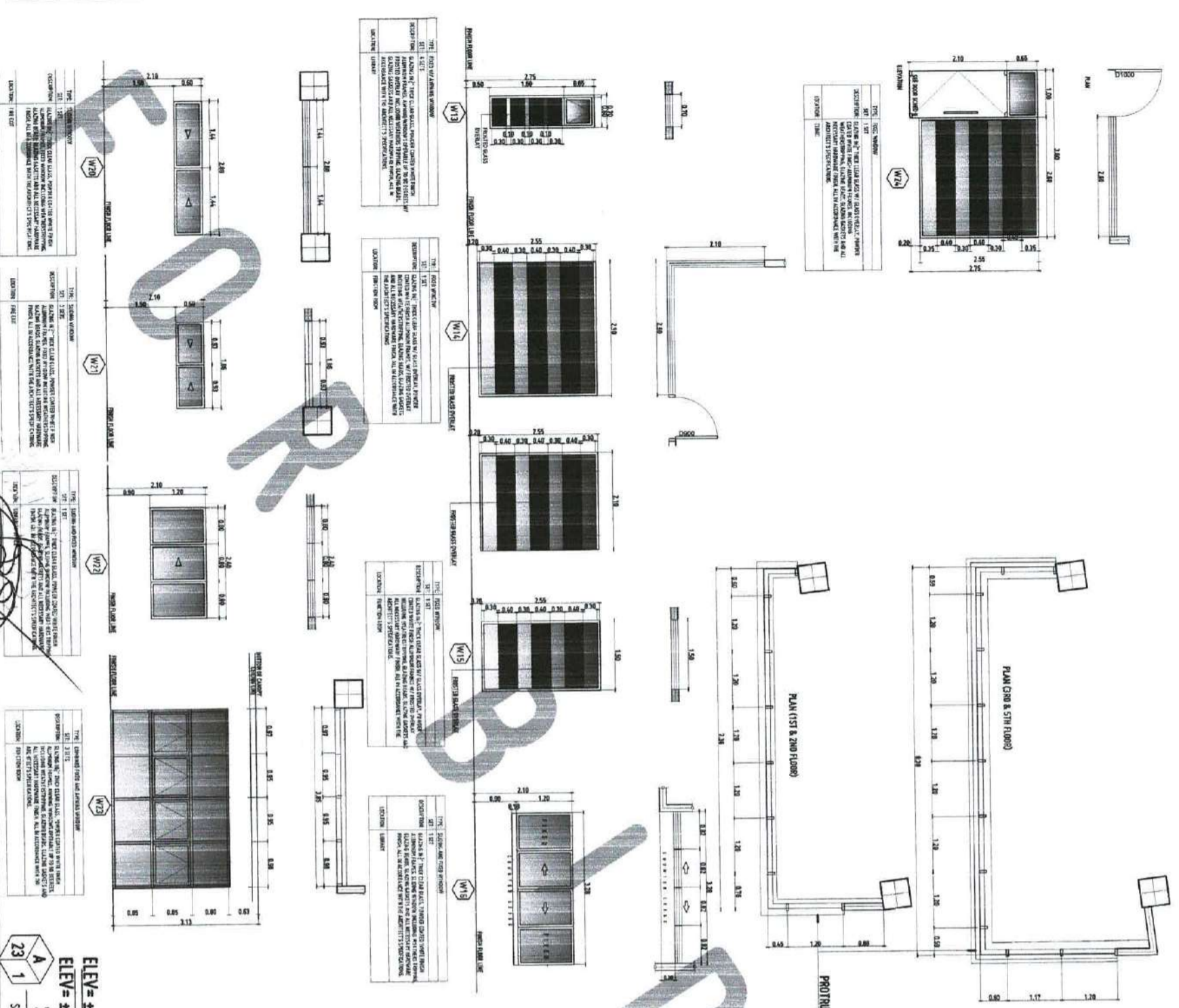
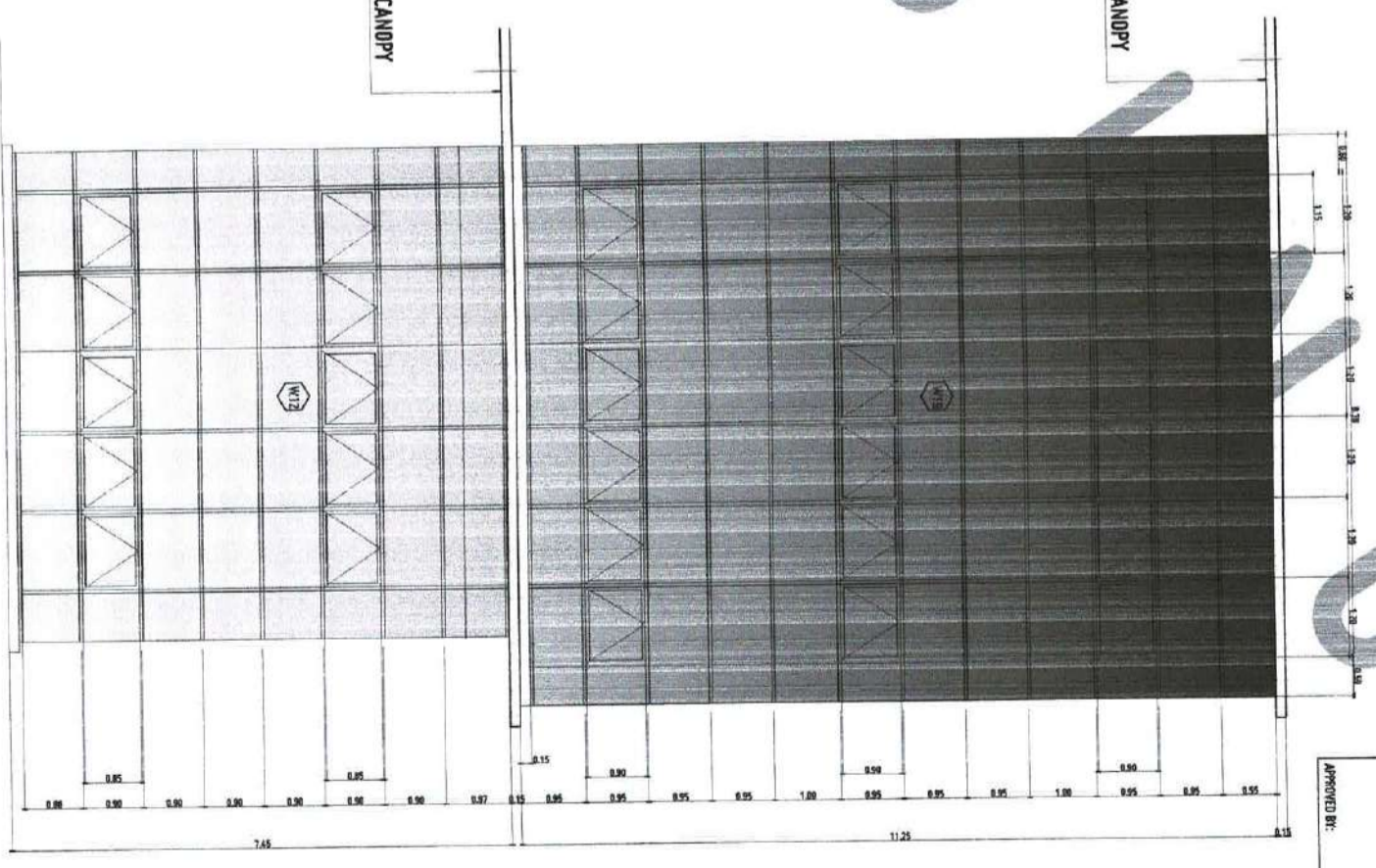

RECOMMENDING APPROVAL:  
RECOMMENDING APPROVAL:  
APPROVED BY:

MR. FERDINAND DUMPA  
DIRECTOR, USTIP

ATTY. ERWIN B. BRUCO  
DIRECTOR FOR ADMINISTRATION & LEGAL AFFAIRS

DR. ANDRES B. CULTURA II  
PRESIDENT, USTIP SYSTEM

SHEET CONTENTS:  
SCHEDULE OF WINDOWS

DATE DRAWN:  
FILE:

A23



UNIVERSITY OF THE PHILIPPINES  
OFFICE OF THE BUILDING OFFICIAL  
VILLANUBA, INCANAS DISTRICT

UNIVERSITY OF THE PHILIPPINES  
OFFICE OF THE BUILDING OFFICIAL  
VILLANUBA, INCANAS DISTRICT

UNIVERSITY OF THE PHILIPPINES  
OFFICE OF THE BUILDING OFFICIAL  
VILLANUBA, INCANAS DISTRICT

UNIVERSITY OF THE PHILIPPINES  
OFFICE OF THE BUILDING OFFICIAL  
VILLANUBA, INCANAS DISTRICT

UNIVERSITY OF THE PHILIPPINES  
OFFICE OF THE BUILDING OFFICIAL  
VILLANUBA, INCANAS DISTRICT

UNIVERSITY OF THE PHILIPPINES  
OFFICE OF THE BUILDING OFFICIAL  
VILLANUBA, INCANAS DISTRICT

UNIVERSITY OF THE PHILIPPINES  
OFFICE OF THE BUILDING OFFICIAL  
VILLANUBA, INCANAS DISTRICT

UNIVERSITY OF THE PHILIPPINES  
OFFICE OF THE BUILDING OFFICIAL  
VILLANUBA, INCANAS DISTRICT

APPROVED BY:

GENERAL NOTES:

1. THIS DRAWING IS THE PROPERTY OF THE ARCHITECT.
2. ALL INFORMATION AND DATA SHOWN HEREON ARE BASED ON THE INFORMATION PROVIDED BY THE CLIENT AND THE ARCHITECT.
3. ALL DIMENSIONS ARE IN METERS UNLESS OTHERWISE SPECIFIED.
4. ALL WORK SHALL BE DONE IN ACCORDANCE WITH THE NATIONAL BUILDING CODE OF THE PHILIPPINES AND ALL APPLICABLE LAWS, ORDINANCES, REGULATIONS, AND DEPARTMENTAL ORDERS.
5. THE ARCHITECT IS NOT RESPONSIBLE FOR THE ACCURACY OF THE INFORMATION PROVIDED BY THE CLIENT.
6. THE ARCHITECT IS NOT RESPONSIBLE FOR THE ACCURACY OF THE INFORMATION PROVIDED BY THE CLIENT.
7. THE ARCHITECT IS NOT RESPONSIBLE FOR THE ACCURACY OF THE INFORMATION PROVIDED BY THE CLIENT.
8. THE ARCHITECT IS NOT RESPONSIBLE FOR THE ACCURACY OF THE INFORMATION PROVIDED BY THE CLIENT.
9. THE ARCHITECT IS NOT RESPONSIBLE FOR THE ACCURACY OF THE INFORMATION PROVIDED BY THE CLIENT.
10. THE ARCHITECT IS NOT RESPONSIBLE FOR THE ACCURACY OF THE INFORMATION PROVIDED BY THE CLIENT.

PROVIDED FRAMING

PLAN (3RD & 4TH FLOOR)

PLAN (2ND & 5TH FLOOR)

APEX OF THE ROOF  
ELEV = ± 23.10

PARAPET LINE  
ELEV = ± 21.70

ROOF DECK RAILINGS  
ELEV = ± 20.80

ROOF DECK FFL  
ELEV = ± 19.50

FOURTH FLR CL.  
ELEV = ± 19.10

FIFTH FFL  
ELEV = ± 16.10

FOURTH FLR CL.  
ELEV = ± 15.30

FOURTH FFL  
ELEV = ± 12.30

THIRD FLR CL.  
ELEV = ± 11.50

THIRD FFL  
ELEV = ± 8.50

SECOND FLR CL.  
ELEV = ± 7.70

SECOND FFL  
ELEV = ± 4.70

GROUND FLR CL.  
ELEV = ± 3.90

CONCRETE CANOPY

FRONT ELEVATION

BOX DESIGN CANOPY

CONCRETE CANOPY A

SCHEDULE OF WINDOWS

SCALE: 1:50 MTS

RECOMMENDED APPROVAL:

RECOMMENDED APPROVAL:

APPROVED BY:

APPROVED BY:

SHEET CONTENTS:

DATE DRAWN:

FILE:

A24

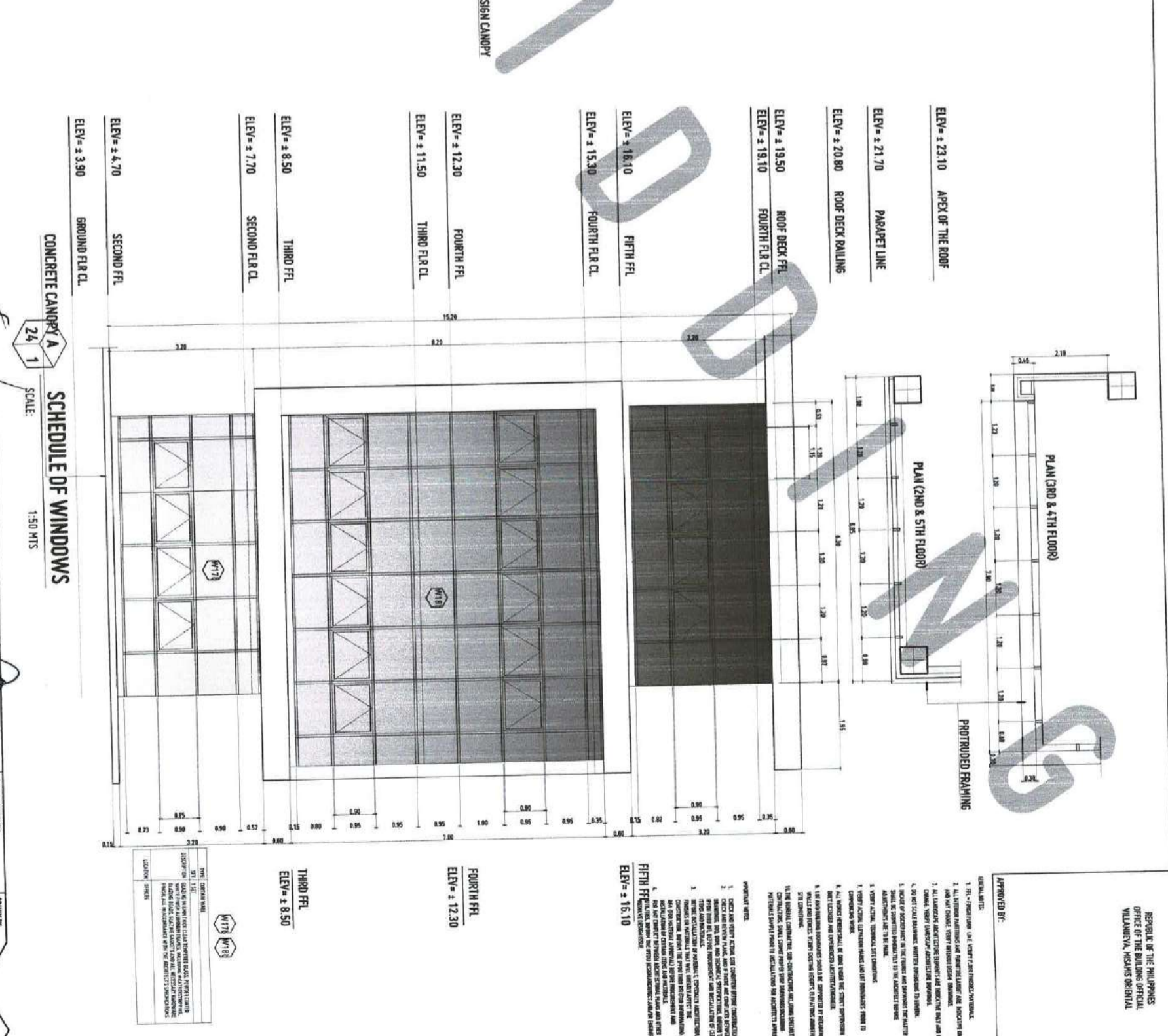
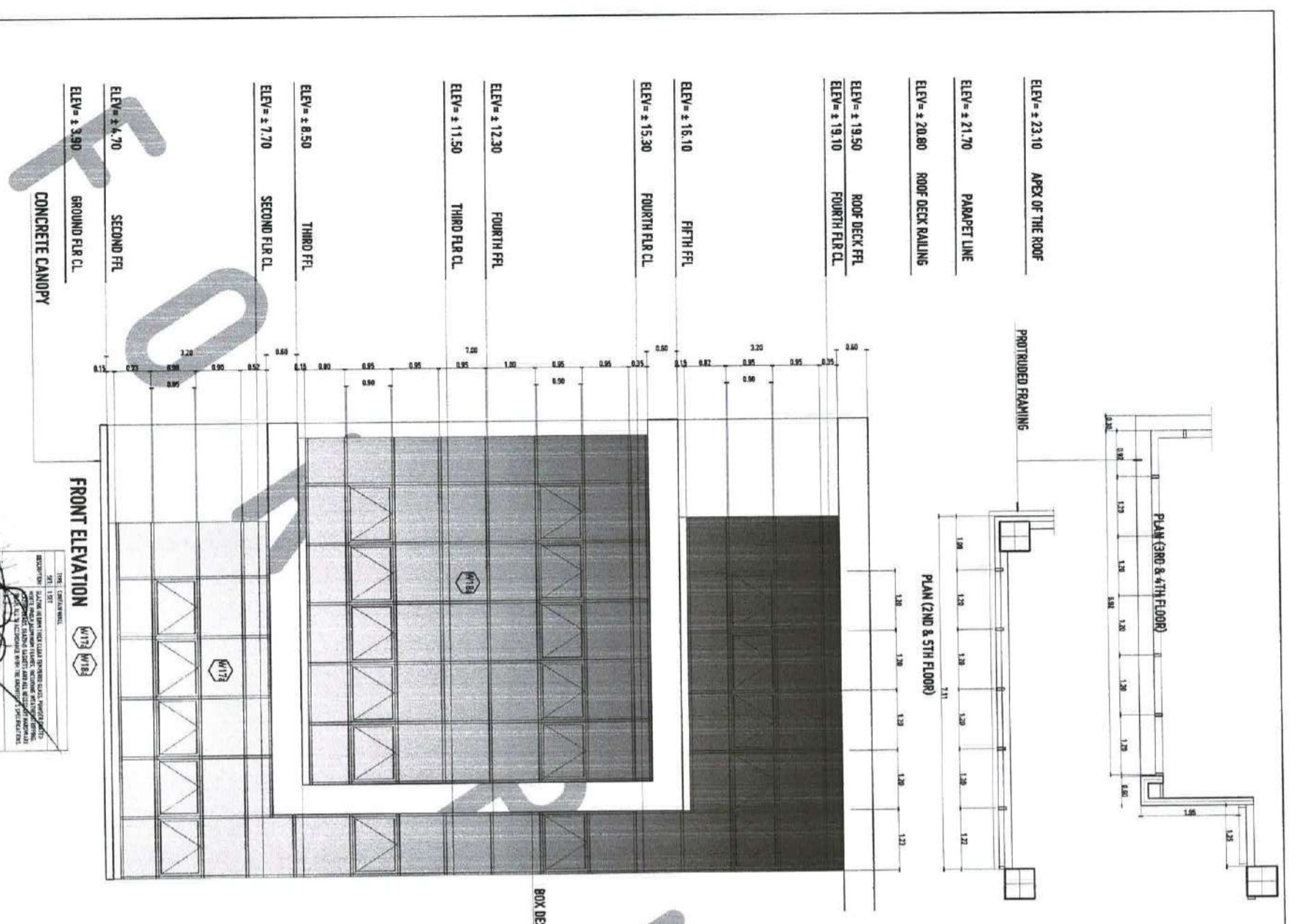

REPUBLIC OF THE PHILIPPINES  
OFFICE OF THE BUILDING OFFICIAL  
VILLALBA, MISAUS ORIENTAL

APPROVED BY:

GENERAL NOTES:

1. THIS DRAWING IS THE PROPERTY OF THE ARCHITECT.
2. ALL INFORMATION AND DATA SHOWN HEREON ARE BASED ON THE INFORMATION PROVIDED BY THE CLIENT AND THE ARCHITECT.
3. ALL DIMENSIONS ARE IN METERS UNLESS OTHERWISE SPECIFIED.
4. ALL WORK SHALL BE DONE IN ACCORDANCE WITH THE NATIONAL BUILDING CODE OF THE PHILIPPINES AND ALL APPLICABLE LAWS, ORDINANCES, REGULATIONS, AND DEPARTMENTAL ORDERS.
5. THE ARCHITECT IS NOT RESPONSIBLE FOR THE ACCURACY OF THE INFORMATION PROVIDED BY THE CLIENT.
6. THE ARCHITECT IS NOT RESPONSIBLE FOR THE ACCURACY OF THE INFORMATION PROVIDED BY THE CLIENT.
7. THE ARCHITECT IS NOT RESPONSIBLE FOR THE ACCURACY OF THE INFORMATION PROVIDED BY THE CLIENT.
8. THE ARCHITECT IS NOT RESPONSIBLE FOR THE ACCURACY OF THE INFORMATION PROVIDED BY THE CLIENT.
9. THE ARCHITECT IS NOT RESPONSIBLE FOR THE ACCURACY OF THE INFORMATION PROVIDED BY THE CLIENT.
10. THE ARCHITECT IS NOT RESPONSIBLE FOR THE ACCURACY OF THE INFORMATION PROVIDED BY THE CLIENT.

PROVIDED FRAMING

PLAN (3RD & 4TH FLOOR)

PLAN (2ND & 5TH FLOOR)

APEX OF THE ROOF  
ELEV = ± 23.10

PARAPET LINE  
ELEV = ± 21.70

ROOF DECK RAILINGS  
ELEV = ± 20.80

ROOF DECK FFL  
ELEV = ± 19.50

FOURTH FLR CL.  
ELEV = ± 19.10

FIFTH FFL  
ELEV = ± 16.10

FOURTH FLR CL.  
ELEV = ± 15.30

FOURTH FFL  
ELEV = ± 12.30

THIRD FLR CL.  
ELEV = ± 11.50

THIRD FFL  
ELEV = ± 8.50

SECOND FLR CL.  
ELEV = ± 7.70

SECOND FFL  
ELEV = ± 4.70

GROUND FLR CL.  
ELEV = ± 3.90

CONCRETE CANOPY

FRONT ELEVATION

BOX DESIGN CANOPY

CONCRETE CANOPY A

SCHEDULE OF WINDOWS

SCALE: 1:50 MTS

RECOMMENDED APPROVAL:

RECOMMENDED APPROVAL:

APPROVED BY:

APPROVED BY:

SHEET CONTENTS:

DATE DRAWN:

FILE:

A24

USTIP

UNIVERSITY OF SCIENCE AND TECHNOLOGY OF SOUTHERN PHILIPPINES  
INFRASTRUCTURE PLANNING AND FACILITY DEVELOPMENT UNIT  
CLAYTON, ERIBON AVENUE, LAPAN, CAGAYAN DE ORO CITY 9000  
TEL: (0822) 72-06-05 / (0822) 956-1779 / (0822) 956-1731 | FAX: (0822) 956-1488  
WEBSITE: www.ustip.edu.ph

REPUBLIC OF THE PHILIPPINES  
UNIVERSITY OF SCIENCE AND TECHNOLOGY OF SOUTHERN PHILIPPINES  
CAGAYAN DE ORO CAMPUS  
INFRASTRUCTURE PLANNING AND FACILITY DEVELOPMENT UNIT  
CLAYTON, ERIBON AVENUE, LAPAN, CAGAYAN DE ORO CITY 9000  
TEL: (0822) 72-06-05 / (0822) 956-1779 / (0822) 956-1731 | FAX: (0822) 956-1488  
WEBSITE: www.ustip.edu.ph

PROJECT: PROPOSED 21ST CENTURY 5 STOREY CLASSROOM BUILDING  
LOCATION: USTP VILLALBA CAMPUS, MISAUS ORIENTAL  
OWNER: UNIVERSITY OF SCIENCE AND TECHNOLOGY OF SOUTHERN PHILIPPINES

ARCHITECT: FERNANDO A. JORDAN  
DATE: 03-11-2022  
SCALE: 1:50 MTS

RECOMMENDED APPROVAL:

RECOMMENDED APPROVAL:

APPROVED BY:

APPROVED BY:

SHEET CONTENTS:

DATE DRAWN:

FILE:

A24