

GENERAL NOTES

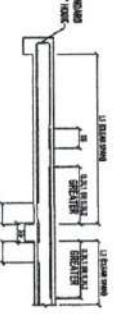

BASIS	MINIMUM REBAR DIAMETER		EXTENSION	
	SI (MM)	SI (MM)	SI (MM)	SI (MM)
B1	10	12	30	30
B2	12	15	45	45
B3	15	18	60	60
B4	18	22	75	75
B5	22	28	90	90

REBAR DEVELOPMENT LENGTHS: THE FOLLOWING MINIMUM DEVELOPMENT AND LAP LENGTHS SHALL BE USED

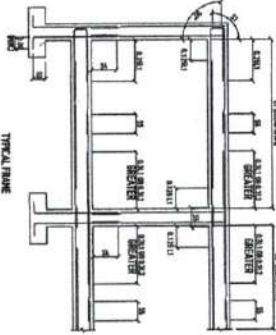

BASIS	MIN. DEVELOPMENT LENGTH		MIN. LAP LENGTH	
	IN TENSION	IN COMP.	IN TENSION	IN COMP.
B1	420	375	420	375
B2	480	420	480	420
B3	540	480	540	480
B4	600	540	600	540
B5	660	600	660	600
B6	720	660	720	660
B7	780	720	780	720
B8	840	780	840	780
B9	900	840	900	840
B10	960	900	960	900
B11	1020	960	1020	960
B12	1080	1020	1080	1020
B13	1140	1080	1140	1080
B14	1200	1140	1200	1140
B15	1260	1200	1260	1200
B16	1320	1260	1320	1260
B17	1380	1320	1380	1320
B18	1440	1380	1440	1380
B19	1500	1440	1500	1440
B20	1560	1500	1560	1500
B21	1620	1560	1620	1560
B22	1680	1620	1680	1620
B23	1740	1680	1740	1680
B24	1800	1740	1800	1740
B25	1860	1800	1860	1800
B26	1920	1860	1920	1860
B27	1980	1920	1980	1920
B28	2040	1980	2040	1980
B29	2100	2040	2100	2040
B30	2160	2100	2160	2100
B31	2220	2160	2220	2160
B32	2280	2220	2280	2220
B33	2340	2280	2340	2280
B34	2400	2340	2400	2340
B35	2460	2400	2460	2400
B36	2520	2460	2520	2460
B37	2580	2520	2580	2520
B38	2640	2580	2640	2580
B39	2700	2640	2700	2640
B40	2760	2700	2760	2700
B41	2820	2760	2820	2760
B42	2880	2820	2880	2820
B43	2940	2880	2940	2880
B44	3000	2940	3000	2940
B45	3060	3000	3060	3000
B46	3120	3060	3120	3060
B47	3180	3120	3180	3120
B48	3240	3180	3240	3180
B49	3300	3240	3300	3240
B50	3360	3300	3360	3300
B51	3420	3360	3420	3360
B52	3480	3420	3480	3420
B53	3540	3480	3540	3480
B54	3600	3540	3600	3540
B55	3660	3600	3660	3600
B56	3720	3660	3720	3660
B57	3780	3720	3780	3720
B58	3840	3780	3840	3780
B59	3900	3840	3900	3840
B60	3960	3900	3960	3900
B61	4020	3960	4020	3960
B62	4080	4020	4080	4020
B63	4140	4080	4140	4080
B64	4200	4140	4200	4140
B65	4260	4200	4260	4200
B66	4320	4260	4320	4260
B67	4380	4320	4380	4320
B68	4440	4380	4440	4380
B69	4500	4440	4500	4440
B70	4560	4500	4560	4500
B71	4620	4560	4620	4560
B72	4680	4620	4680	4620
B73	4740	4680	4740	4680
B74	4800	4740	4800	4740
B75	4860	4800	4860	4800
B76	4920	4860	4920	4860
B77	4980	4920	4980	4920
B78	5040	4980	5040	4980
B79	5100	5040	5100	5040
B80	5160	5100	5160	5100
B81	5220	5160	5220	5160
B82	5280	5220	5280	5220
B83	5340	5280	5340	5280
B84	5400	5340	5400	5340
B85	5460	5400	5460	5400
B86	5520	5460	5520	5460
B87	5580	5520	5580	5520
B88	5640	5580	5640	5580
B89	5700	5640	5700	5640
B90	5760	5700	5760	5700
B91	5820	5760	5820	5760
B92	5880	5820	5880	5820
B93	5940	5880	5940	5880
B94	6000	5940	6000	5940
B95	6060	6000	6060	6000
B96	6120	6060	6120	6060
B97	6180	6120	6180	6120
B98	6240	6180	6240	6180
B99	6300	6240	6300	6240
B100	6360	6300	6360	6300

BASIS	MINIMUM REBAR DIAMETER		EXTENSION	
	SI (MM)	SI (MM)	SI (MM)	SI (MM)
B1	10	12	30	30
B2	12	15	45	45
B3	15	18	60	60
B4	18	22	75	75
B5	22	28	90	90
B6	28	36	105	105
B7	36	45	120	120
B8	45	57	135	135
B9	57	72	150	150
B10	72	90	165	165
B11	90	114	180	180
B12	114	144	195	195
B13	144	180	210	210
B14	180	225	225	225
B15	225	285	240	240
B16	285	360	255	255
B17	360	450	270	270
B18	450	570	285	285
B19	570	720	300	300
B20	720	900	315	315
B21	900	1140	330	330
B22	1140	1440	345	345
B23	1440	1800	360	360
B24	1800	2250	375	375
B25	2250	2850	390	390
B26	2850	3600	405	405
B27	3600	4500	420	420
B28	4500	5700	435	435
B29	5700	7200	450	450
B30	7200	9000	465	465
B31	9000	11400	480	480
B32	11400	14400	495	495
B33	14400	18000	510	510
B34	18000	22500	525	525
B35	22500	28500	540	540
B36	28500	36000	555	555
B37	36000	45000	570	570
B38	45000	57000	585	585
B39	57000	72000	600	600
B40	72000	90000	615	615
B41	90000	114000	630	630
B42	114000	144000	645	645
B43	144000	180000	660	660
B44	180000	225000	675	675
B45	225000	285000	690	690
B46	285000	360000	705	705
B47	360000	450000	720	720
B48	450000	570000	735	735
B49	570000	720000	750	750
B50	720000	900000	765	765
B51	900000	1140000	780	780
B52	1140000	1440000	795	795
B53	1440000	1800000	810	810
B54	1800000	2250000	825	825
B55	2250000	2850000	840	840
B56	2850000	3600000	855	855
B57	3600000	4500000	870	870
B58	4500000	5700000	885	885
B59	5700000	7200000	900	900
B60	7200000	9000000	915	915
B61	9000000	11400000	930	930
B62	11400000	14400000	945	945
B63	14400000	18000000	960	960
B64	18000000	22500000	975	975
B65	22500000	28500000	990	990
B66	28500000	36000000	1005	1005
B67	36000000	45000000	1020	1020
B68	45000000	57000000	1035	1035
B69	57000000	72000000	1050	1050
B70	72000000	90000000	1065	1065
B71	90000000	114000000	1080	1080
B72	114000000	144000000	1095	1095
B73	144000000	180000000	1110	1110
B74	180000000	225000000	1125	1125
B75	225000000	285000000	1140	1140
B76	285000000	360000000	1155	1155
B77	360000000	450000000	1170	1170
B78	450000000	570000000	1185	1185
B79	570000000	720000000	1200	1200
B80	720000000	900000000	1215	1215
B81	900000000	1140000000	1230	1230
B82	1140000000	1440000000	1245	1245
B83	1440000000	1800000000	1260	1260
B84	1800000000	2250000000	1275	1275
B85	2250000000	2850000000	1290	1290
B86	2850000000	3600000000	1305	1305
B87	3600000000	4500000000	1320	1320
B88	4500000000	5700000000	1335	1335
B89	5700000000	7200000000	1350	1350
B90	7200000000	9000000000	1365	1365
B91	9000000000	11400000000	1380	1380
B92	11400000000	14400000000	1395	1395
B93	14400000000	18000000000	1410	1410
B94	18000000000	22500000000	1425	1425
B95	22500000000	28500000000	1440	1440
B96	28500000000	36000000000	1455	1455
B97	36000000000	45000000000	1470	1470
B98	45000000000	57000000000	1485	1485
B99	57000000000	72000000000	1500	1500
B100	72000000000	90000000000	1515	1515

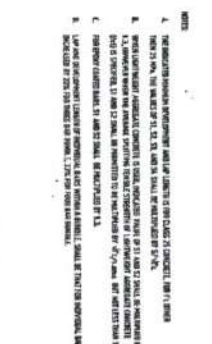

WATER PROOFING

1. ALL CONCRETE SURFACES SHALL BE PROTECTED WITH AN APPROPRIATE WATER PROOFING SYSTEM.

2. THE WATER PROOFING SYSTEM SHALL BE APPLIED TO ALL EXPOSED SURFACES OF THE CONCRETE.

3. THE WATER PROOFING SYSTEM SHALL BE APPLIED TO ALL EXPOSED SURFACES OF THE CONCRETE

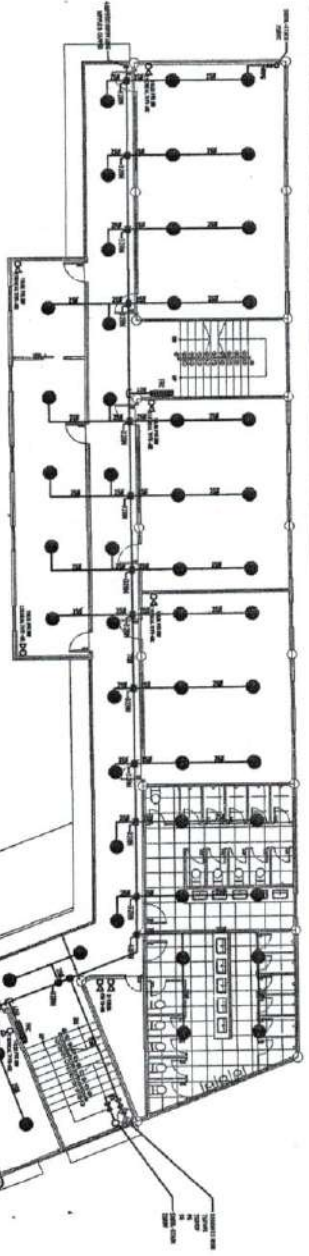

SECOND FLOOR FIRE PROTECTION LAYOUT
SCALE: 1:1000 N.T.S.

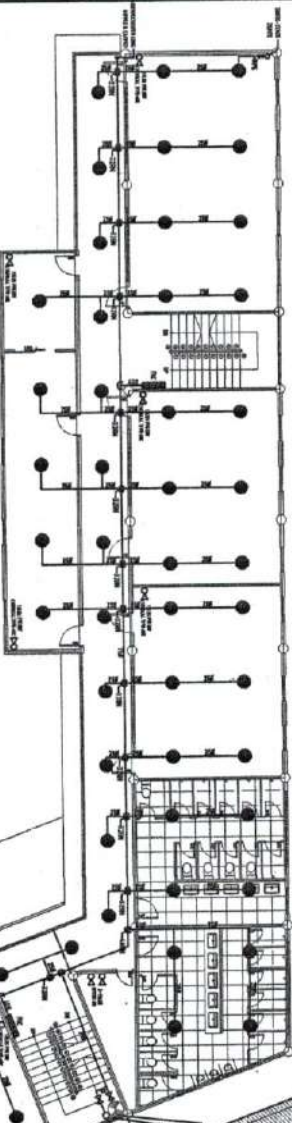

THIRD FLOOR FIRE PROTECTION LAYOUT
SCALE: 1:1000 N.T.S.

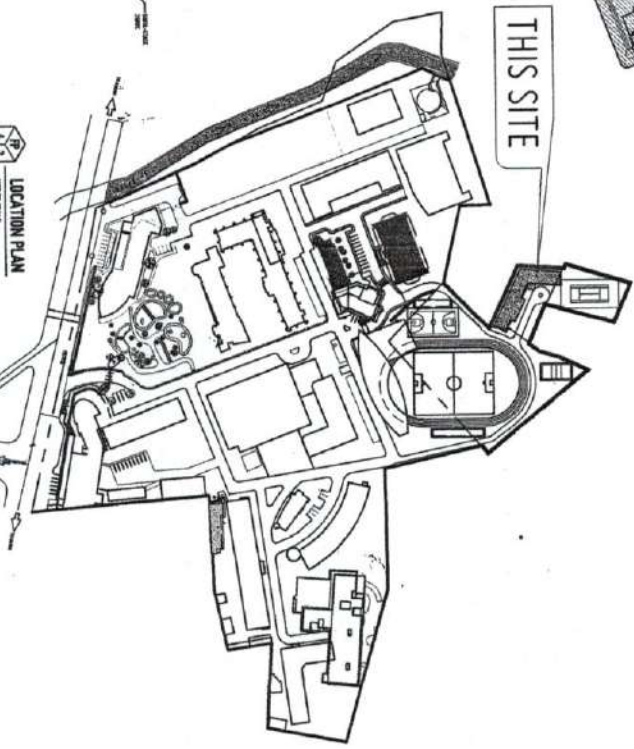

LOCATION PLAN
SCALE: 1:1000 N.T.S.



UNIVERSITY OF SCIENCE AND TECHNOLOGY OF SOUTHERN PHILIPPINES
OFFICE OF THE BUILDING OFFICIAL
CAGAYAN DE ORO CAMPUS
1015 UNIVERSITY AVENUE, CAGAYAN DE ORO CITY 9000
TEL: (083) 822-1000 / 822-1001 / 822-1002 / 822-1003 / 822-1004 / 822-1005
FAX: (083) 822-1006 / 822-1007 / 822-1008 / 822-1009 / 822-1010

PROFESSIONAL TECHNICAL ENGINEER
NAME: _____
REGISTERED NO.: _____
EXPIRES: _____

PURPOSE: _____
DATE: _____

COMPLETION OF SPORTS COMPLEX AND RESIDENCES PHASE 1/2
OWNER: _____
ADDRESS: _____
CITY: _____

RECOMMENDED APPROVAL:
NAME: _____
TITLE: _____

RECOMMENDED APPROVAL:
NAME: ATT'Y. ERNIE S. ROSO
TITLE: _____

APPROVED BY:
NAME: DR. ANGELO S. CULTURA II
TITLE: _____

SHEET CONTAINS: _____

DATE: _____
TIME: _____



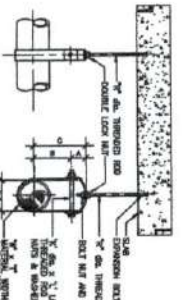
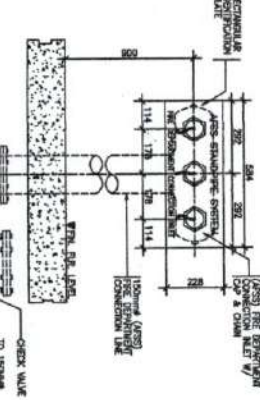
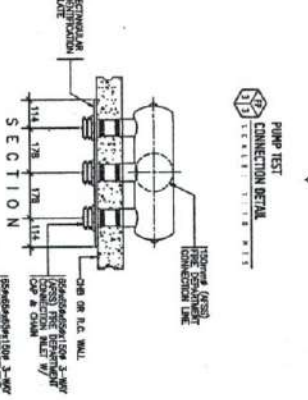
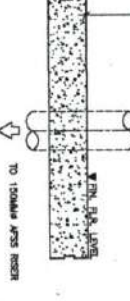
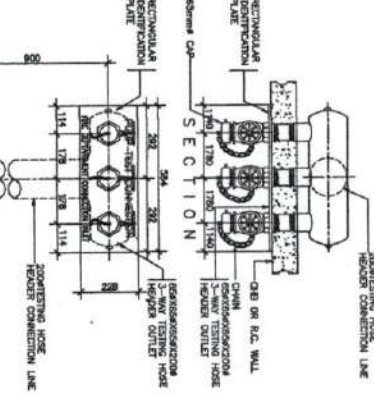
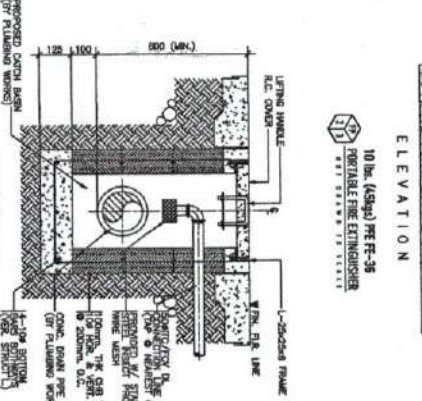
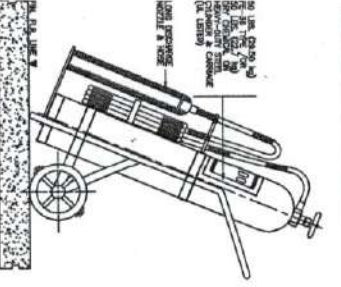
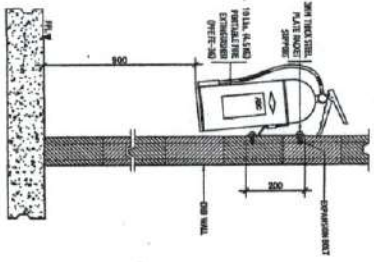
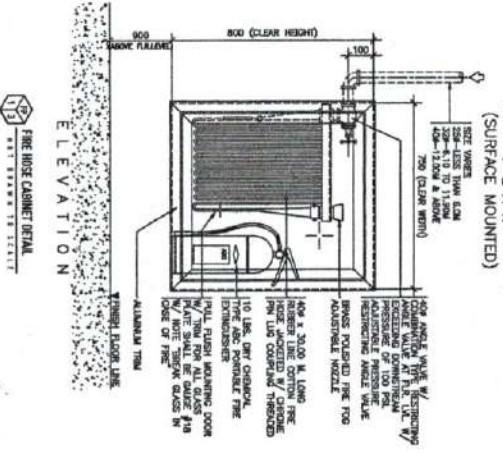
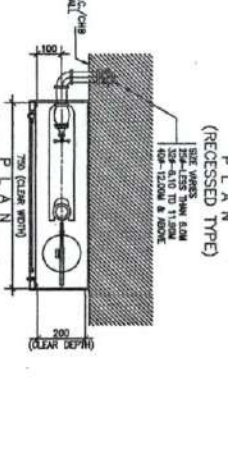
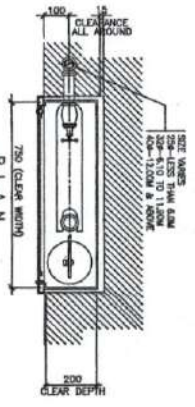
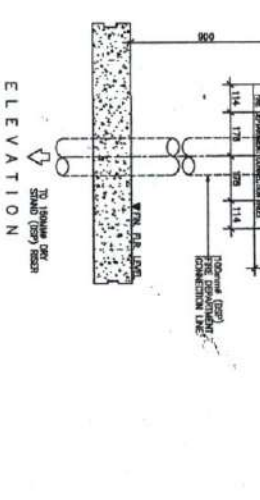
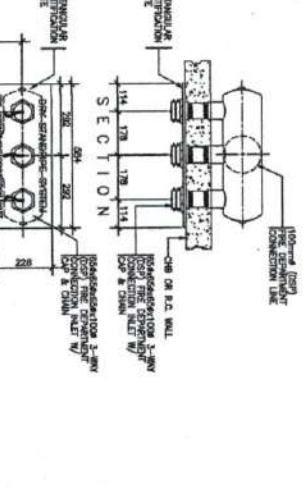
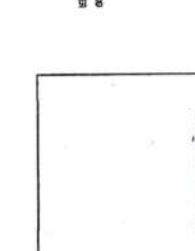
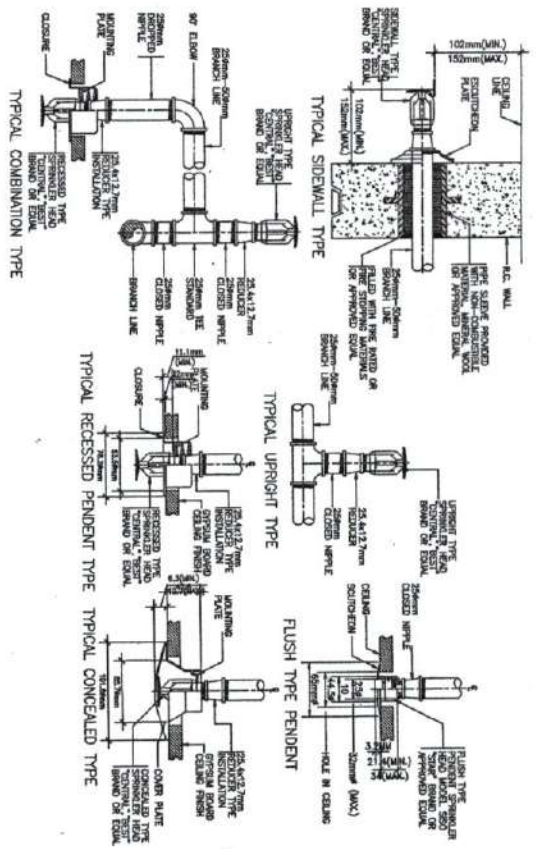

TABLE OF DIMENSIONS IN MM

SIZE	A	B	C	A	A	A	A	A
250	111.2	143	63.5	25.4	3.2	1.6	0.8	0.4
300	139.7	171.8	81.3	33.0	4.1	2.0	1.0	0.5
400	182.9	229.0	108.0	42.5	5.4	2.7	1.3	0.7
500	226.1	286.2	134.8	54.0	6.8	3.4	1.7	0.9
600	269.3	343.4	161.5	67.3	8.3	4.1	2.1	1.1
750	343.8	438.1	203.2	85.9	10.4	5.2	2.6	1.4
900	418.3	532.8	245.0	104.4	12.7	6.3	3.2	1.7
1050	492.8	627.5	286.8	127.0	15.2	7.6	3.8	2.0
1200	567.3	722.2	328.6	149.5	17.8	9.1	4.5	2.3

PPE HANGERS DETAIL





SPRINKLER HEADS DETAIL
SEE SECTION 17.11.11

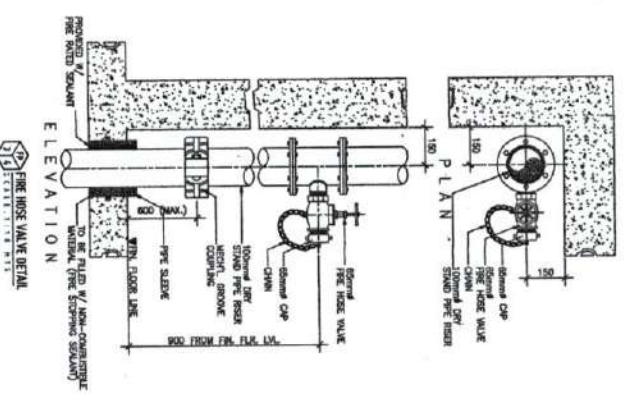

FIRE HOSE VALVE DETAIL
SEE SECTION 17.11.11

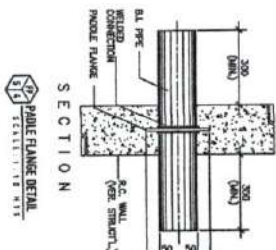
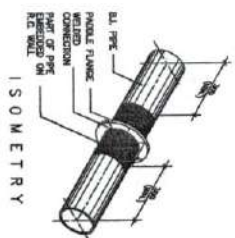

PIPE FLANGE DETAIL
SEE SECTION 17.11.11

EQUIPMENT	TYPE	CAPACITY, GPM	APPROX. TDH, PSI	MOTOR (HP)	ELECTRICAL CHARACTERISTIC VOLTS	PHASE	HERTZ	REMARKS
FIRE PUMP WITH CONTROLLER								TO BE SPECIFIED BY THE PROFESSIONAL MECHANICAL ENGINEER
JOCKEY PUMP								

FIRE EQUIPMENT SCHEDULE
SEE SECTION 17.11.11

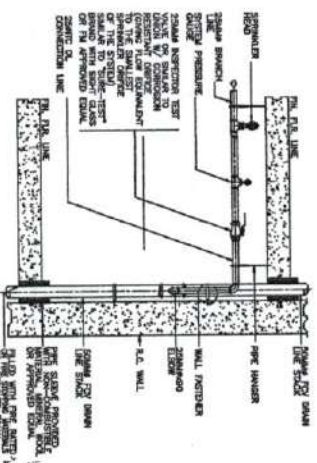

INSPECTOR TEST CONNECTION DETAIL
SEE SECTION 17.11.11

SCHEDULE OF PIPE SLEEVES

SIZE OF BRANCH LINES	SIZE OF PIPE SLEEVES
200mm	300mm
250mm	350mm
300mm	400mm
350mm	450mm
400mm	500mm
450mm	550mm
500mm	600mm
550mm	650mm
600mm	700mm
650mm	750mm
700mm	800mm
750mm	850mm
800mm	900mm
850mm	950mm
900mm	1000mm
950mm	1050mm
1000mm	1100mm
1050mm	1150mm
1100mm	1200mm
1150mm	1250mm
1200mm	1300mm
1250mm	1350mm
1300mm	1400mm
1350mm	1450mm
1400mm	1500mm
1450mm	1550mm
1500mm	1600mm
1550mm	1650mm
1600mm	1700mm
1650mm	1750mm
1700mm	1800mm
1750mm	1850mm
1800mm	1900mm
1850mm	1950mm
1900mm	2000mm
1950mm	2050mm
2000mm	2100mm
2050mm	2150mm
2100mm	2200mm
2150mm	2250mm
2200mm	2300mm
2250mm	2350mm
2300mm	2400mm
2350mm	2450mm
2400mm	2500mm
2450mm	2550mm
2500mm	2600mm
2550mm	2650mm
2600mm	2700mm
2650mm	2750mm
2700mm	2800mm
2750mm	2850mm
2800mm	2900mm
2850mm	2950mm
2900mm	3000mm
2950mm	3050mm
3000mm	3100mm
3050mm	3150mm
3100mm	3200mm
3150mm	3250mm
3200mm	3300mm
3250mm	3350mm
3300mm	3400mm
3350mm	3450mm
3400mm	3500mm
3450mm	3550mm
3500mm	3600mm
3550mm	3650mm
3600mm	3700mm
3650mm	3750mm
3700mm	3800mm
3750mm	3850mm
3800mm	3900mm
3850mm	3950mm
3900mm	4000mm
3950mm	4050mm
4000mm	4100mm
4050mm	4150mm
4100mm	4200mm
4150mm	4250mm
4200mm	4300mm
4250mm	4350mm
4300mm	4400mm
4350mm	4450mm
4400mm	4500mm
4450mm	4550mm
4500mm	4600mm
4550mm	4650mm
4600mm	4700mm
4650mm	4750mm
4700mm	4800mm
4750mm	4850mm
4800mm	4900mm
4850mm	4950mm
4900mm	5000mm
4950mm	5050mm
5000mm	5100mm
5050mm	5150mm
5100mm	5200mm
5150mm	5250mm
5200mm	5300mm
5250mm	5350mm
5300mm	5400mm
5350mm	5450mm
5400mm	5500mm
5450mm	5550mm
5500mm	5600mm
5550mm	5650mm
5600mm	5700mm
5650mm	5750mm
5700mm	5800mm
5750mm	5850mm
5800mm	5900mm
5850mm	5950mm
5900mm	6000mm
5950mm	6050mm
6000mm	6100mm
6050mm	6150mm
6100mm	6200mm
6150mm	6250mm
6200mm	6300mm
6250mm	6350mm
6300mm	6400mm
6350mm	6450mm
6400mm	6500mm
6450mm	6550mm
6500mm	6600mm
6550mm	6650mm
6600mm	6700mm
6650mm	6750mm
6700mm	6800mm
6750mm	6850mm
6800mm	6900mm
6850mm	6950mm
6900mm	7000mm
6950mm	7050mm
7000mm	7100mm
7050mm	7150mm
7100mm	7200mm
7150mm	7250mm
7200mm	7300mm
7250mm	7350mm
7300mm	7400mm
7350mm	7450mm
7400mm	7500mm
7450mm	7550mm
7500mm	7600mm
7550mm	7650mm
7600mm	7700mm
7650mm	7750mm
7700mm	7800mm
7750mm	7850mm
7800mm	7900mm
7850mm	7950mm
7900mm	8000mm
7950mm	8050mm
8000mm	8100mm
8050mm	8150mm
8100mm	8200mm
8150mm	8250mm
8200mm	8300mm
8250mm	8350mm
8300mm	8400mm
8350mm	8450mm
8400mm	8500mm
8450mm	8550mm
8500mm	8600mm
8550mm	8650mm
8600mm	8700mm
8650mm	8750mm
8700mm	8800mm
8750mm	8850mm
8800mm	8900mm
8850mm	8950mm
8900mm	9000mm
8950mm	9050mm
9000mm	9100mm
9050mm	9150mm
9100mm	9200mm
9150mm	9250mm
9200mm	9300mm
9250mm	9350mm
9300mm	9400mm
9350mm	9450mm
9400mm	9500mm
9450mm	9550mm
9500mm	9600mm
9550mm	9650mm
9600mm	9700mm
9650mm	9750mm
9700mm	9800mm
9750mm	9850mm
9800mm	9900mm
9850mm	9950mm
9900mm	10000mm
9950mm	10050mm
10000mm	10100mm
10050mm	10150mm
10100mm	10200mm
10150mm	10250mm
10200mm	10300mm
10250mm	10350mm
10300mm	10400mm
10350mm	10450mm
10400mm	10500mm
10450mm	10550mm
10500mm	10600mm
10550mm	10650mm
10600mm	10700mm
10650mm	10750mm
10700mm	10800mm
10750mm	10850mm
10800mm	10900mm
10850mm	10950mm
10900mm	11000mm
10950mm	11050mm
11000mm	11100mm
11050mm	11150mm
11100mm	11200mm
11150mm	11250mm
11200mm	11300mm
11250mm	11350mm
11300mm	11400mm
11350mm	11450mm
11400mm	11500mm
11450mm	11550mm
11500mm	11600mm
11550mm	11650mm
11600mm	11700mm
11650mm	11750mm
11700mm	11800mm
11750mm	11850mm
11800mm	11900mm
11850mm	11950mm
11900mm	12000mm
11950mm	12050mm
12000mm	12100mm
12050mm	12150mm
12100mm	12200mm
12150mm	12250mm
12200mm	12300mm
12250mm	12350mm
12300mm	12400mm
12350mm	12450mm
12400mm	12500mm
12450mm	12550mm
12500mm	12600mm
12550mm	12650mm
12600mm	12700mm
12650mm	12750mm
12700mm	12800mm
12750mm	12850mm
12800mm	12900mm
12850mm	12950mm
12900mm	13000mm
12950mm	13050mm
13000mm	13100mm
13050mm	13150mm
13100mm	13200mm
13150mm	13250mm
13200mm	13300mm
13250mm	13350mm
13300mm	13400mm
13350mm	13450mm
13400mm	13500mm
13450mm	13550mm
13500mm	13600mm
13550mm	13650mm
13600mm	13700mm
13650mm	13750mm
13700mm	13800mm
13750mm	13850mm
13800mm	13900mm
13850mm	13950mm
13900mm	14000mm
13950mm	14050mm
14000mm	14100mm
14050mm	14150mm
14100mm	14200mm
14150mm	14250mm
14200mm	14300mm
14250mm	14350mm
14300mm	14400mm
14350mm	14450mm
14400mm	14500mm
14450mm	14550mm
14500mm	14600mm
14550mm	14650mm
14600mm	14700mm
14650mm	14750mm
14700mm	14800mm
14750mm	14850mm
14800mm	14900mm
14850mm	14950mm
14900mm	15000mm
14950mm	15050mm
15000mm	15100mm
15050mm	15150mm
15100mm	15200mm
15150mm	15250mm
15200mm	15300mm
15250mm	15350mm
15300mm	15400mm
15350mm	15450mm
15400mm	15500mm
15450mm	15550mm
15500mm	15600mm
15550mm	15650mm
15600mm	15700mm
15650mm	15750mm
15700mm	15800mm
15750mm	15850mm
15800mm	15900mm
15850mm	15950mm
15900mm	16000mm
15950mm	16050mm
16000mm	16100mm
16050mm	16150mm
16100mm	16200mm
16150mm	16250mm
16200mm	16300mm
16250mm	16350mm
16300mm	16400mm
16350mm	16450mm
16400mm	16500mm
16450mm	16550mm
16500mm	16600mm
16550mm	16650mm
16600mm	16700mm
16650mm	16750mm
16700mm	16800mm
16750mm	16850mm
16800mm	16900mm
16850mm	16950mm
16900mm	17000mm
16950mm	17050mm
17000mm	17100mm
17050mm	17150mm
17100mm	17200mm
17150mm	17250mm
17200mm	17300mm
17250mm	17350mm
17300mm	17400mm
17350mm	17450mm
17400mm	17500mm
17450mm	17550mm
17500mm	17600mm
17550mm	17650mm
17600mm	17700mm
17650mm	17750mm
17700mm	17800mm
17750mm	17850mm
17800mm	17900mm
17850mm	17950mm
17900mm	18000mm
17950mm	18050mm
18000mm	18100mm
18050mm	18150mm
18100mm	18200mm
18150mm	18250mm
18200mm	18300mm
18250mm	18350mm
18300mm	18400mm
18350mm	18450mm
18400mm	18500mm
18450mm	18550mm
18500mm	18600mm
18550mm	18650mm
18600mm	18700mm
18650mm	18750mm
18700mm	18800mm
18750mm	18850mm
18800mm	18900mm
18850mm	18950mm
18900mm	19000mm
18950mm	19050mm
19000mm	

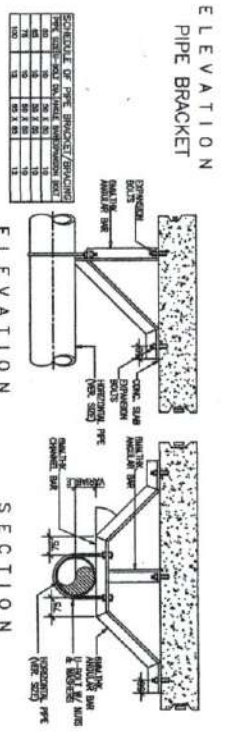
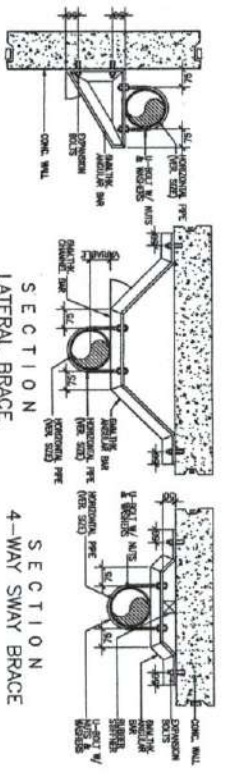

SCHEDULE OF PIPE BRACKET/BRACINGS

NO.	DESCRIPTION	QTY	UNIT
1	PIPE BRACKET	1	EA
2	SWAY BRACE	1	EA
3	LONGITUDINAL BRACE	1	EA
4	FLUSHING CONNECTION	1	EA
5	WATER FLOW SWITCH	1	EA
6	SHRIMP PIN ROOF DRAIN	1	EA
7	FLOOR CONTROL VALVE	1	EA
8	ASSEMBLY & WAVE ROOF DRAIN	1	EA

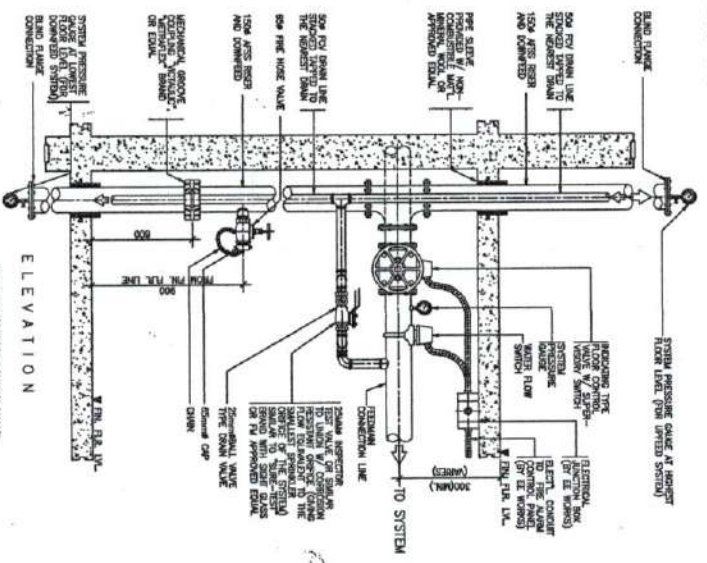
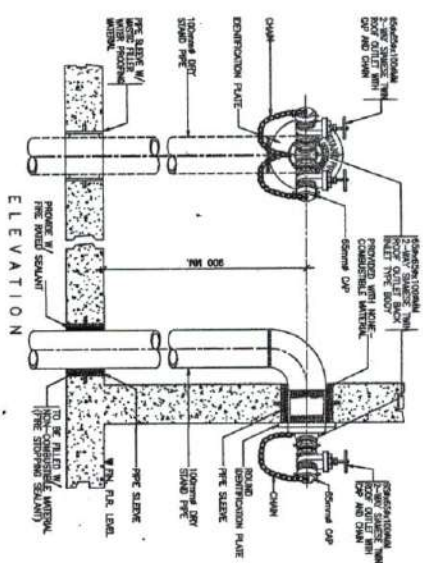
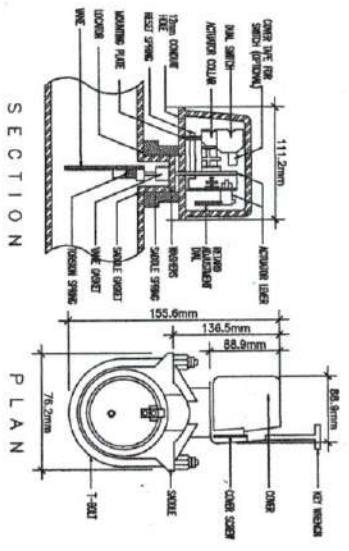
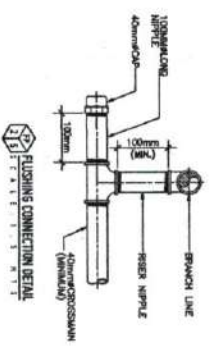

REPUBLIC OF THE PHILIPPINES
UNIVERSITY OF SCIENCE AND TECHNOLOGY
INVESTIGATIVE PLANNING AND PROJECT DEVELOPMENT UNIT
CLAYTON A. BAYAN AVENUE, CAGAYAN DE ORO CITY 9000
TEL: (088) 822-1000 FAX: (088) 822-1001
WWW.USTIP.USTP.EDU.PH

PROFESSIONAL, TECHNICAL, SUPPORT

NAME	DESIGN
DATE	SCALE

COMPLETION OF SPORTS COMPLEX AND RESIDENCES PHASE 1A
CLAYTON A. BAYAN AVENUE, CAGAYAN DE ORO CITY 9000
UNIVERSITY OF SCIENCE AND TECHNOLOGY OF SOUTHERN PHILIPPINES

REQUIREMENTS APPROVAL
AR. GERONIMO
DIRECTOR OF REVISIONS

REQUIREMENTS APPROVAL
ATTY. SPINTE & BOSCO
VICE DIRECTOR OF REVISIONS

APPROVED BY
DR. AMBROSIO CULTURA II
LOCAL GOVERNMENT

SHEET CONTENTS

NO.	DESCRIPTION
1	...





REPUBLIC OF THE PHILIPPINES
 UNIVERSITY OF SCIENCE AND TECHNOLOGY OF SOCCOROSO CAMPUS
 INFRASTRUCTURE PLANNING AND FACILITY DEVELOPMENT UNIT
 UNIVERSITY OF SCIENCE AND TECHNOLOGY OF SOCCOROSO CAMPUS
 VISAYAS AVENUE, SOCCOROSO

PROFESSIONAL ELECTRICAL ENGINEER	PROJECT
NAME	LOCATION
DATE	OWNER

COMPLETION OF SPORTS COMPLEX AND RESIDENCES PHASE 1A
 CLAREN R. BERTALAN, LAYANAN, CAGAYAN DE ORO CITY 9000
 UNIVERSITY OF SCIENCE AND TECHNOLOGY OF SOCCOROSO CAMPUS

RECOMMENDING APPROVAL:
DR. FERDINAND S. TORRES
 DEPUTY DEAN FOR FACILITIES DEVELOPMENT

RECOMMENDING APPROVAL:
ATTY. ERYN B. BIERO
 VP FOR FACILITIES DEVELOPMENT

APPROVED BY:
DR. ANDREW G. CULTURAL II
 DEPUTY DEAN FOR FACILITIES DEVELOPMENT

SHEET CONTENTS	NO.

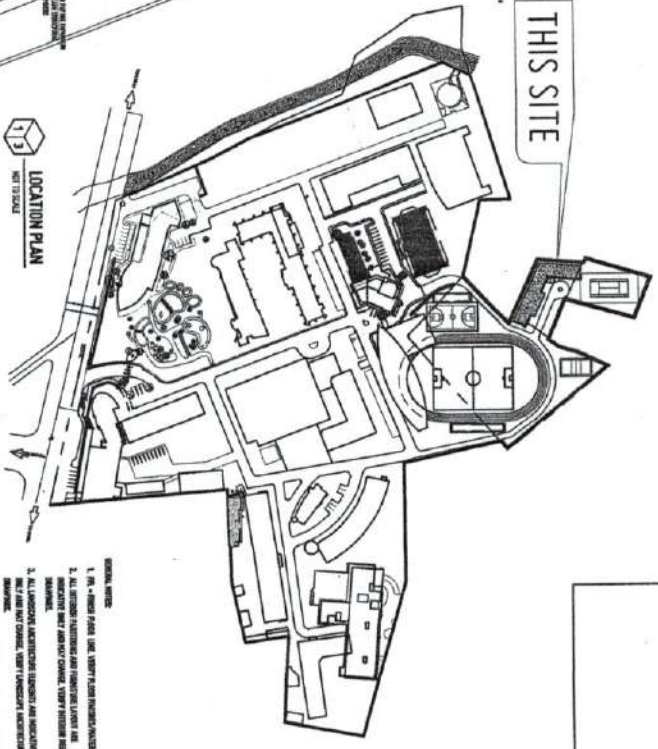
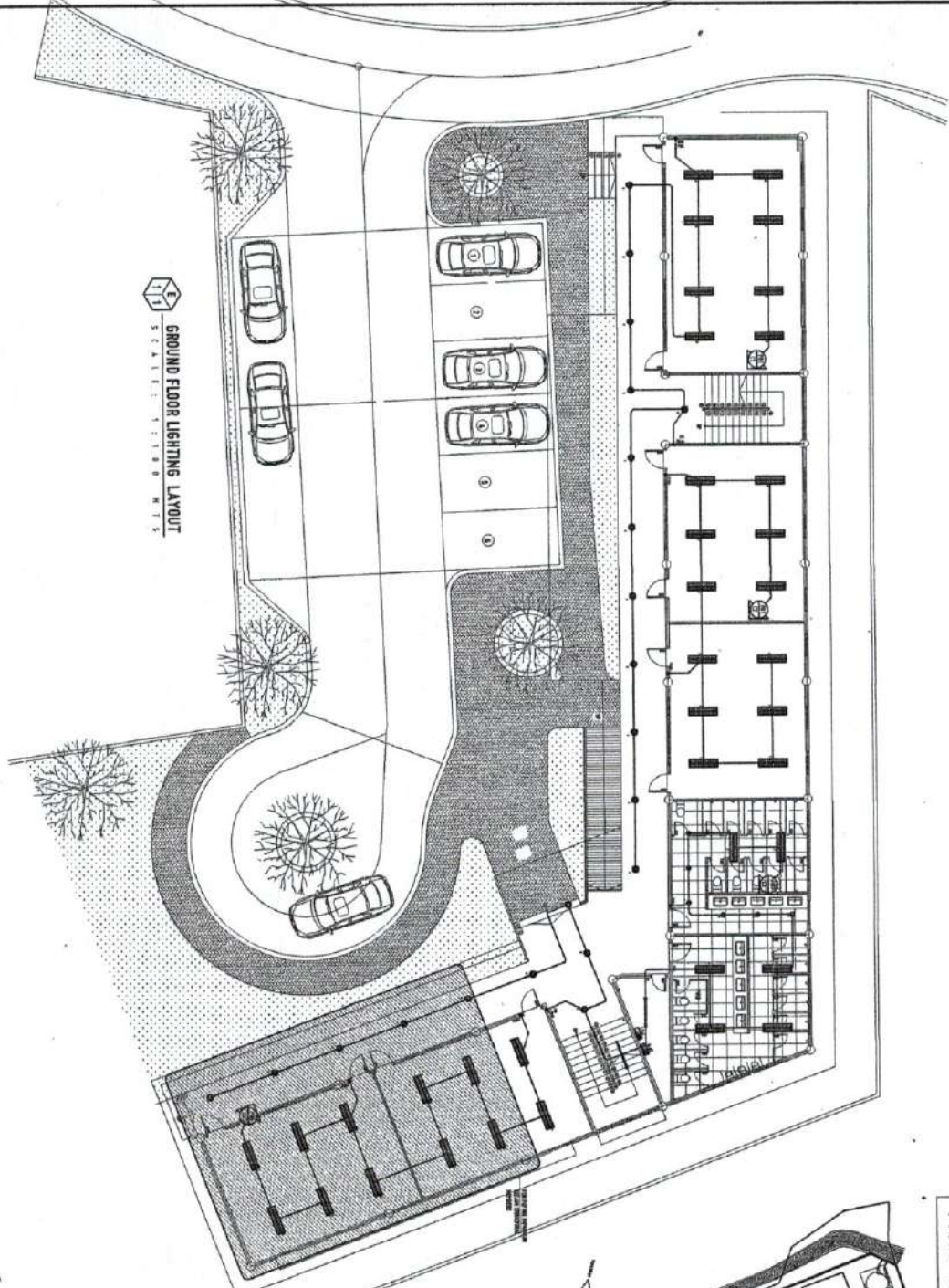

- LEGEND**
- 1. Light Pole
 - 2. Light Pole
 - 3. Light Pole
 - 4. Light Pole
 - 5. Light Pole
 - 6. Light Pole
 - 7. Light Pole
 - 8. Light Pole
 - 9. Light Pole
 - 10. Light Pole
- GENERAL NOTES:**
1. ALL LIGHTING FIXTURES SHALL BE INSTALLED IN ACCORDANCE WITH THE LIGHTING DESIGN AND SPECIFICATIONS PROVIDED BY THE CLIENT.
 2. ALL LIGHTING FIXTURES SHALL BE INSTALLED IN ACCORDANCE WITH THE LIGHTING DESIGN AND SPECIFICATIONS PROVIDED BY THE CLIENT.
 3. ALL LIGHTING FIXTURES SHALL BE INSTALLED IN ACCORDANCE WITH THE LIGHTING DESIGN AND SPECIFICATIONS PROVIDED BY THE CLIENT.
 4. ALL LIGHTING FIXTURES SHALL BE INSTALLED IN ACCORDANCE WITH THE LIGHTING DESIGN AND SPECIFICATIONS PROVIDED BY THE CLIENT.
 5. ALL LIGHTING FIXTURES SHALL BE INSTALLED IN ACCORDANCE WITH THE LIGHTING DESIGN AND SPECIFICATIONS PROVIDED BY THE CLIENT.
 6. ALL LIGHTING FIXTURES SHALL BE INSTALLED IN ACCORDANCE WITH THE LIGHTING DESIGN AND SPECIFICATIONS PROVIDED BY THE CLIENT.
 7. ALL LIGHTING FIXTURES SHALL BE INSTALLED IN ACCORDANCE WITH THE LIGHTING DESIGN AND SPECIFICATIONS PROVIDED BY THE CLIENT.
 8. ALL LIGHTING FIXTURES SHALL BE INSTALLED IN ACCORDANCE WITH THE LIGHTING DESIGN AND SPECIFICATIONS PROVIDED BY THE CLIENT.
 9. ALL LIGHTING FIXTURES SHALL BE INSTALLED IN ACCORDANCE WITH THE LIGHTING DESIGN AND SPECIFICATIONS PROVIDED BY THE CLIENT.
 10. ALL LIGHTING FIXTURES SHALL BE INSTALLED IN ACCORDANCE WITH THE LIGHTING DESIGN AND SPECIFICATIONS PROVIDED BY THE CLIENT.

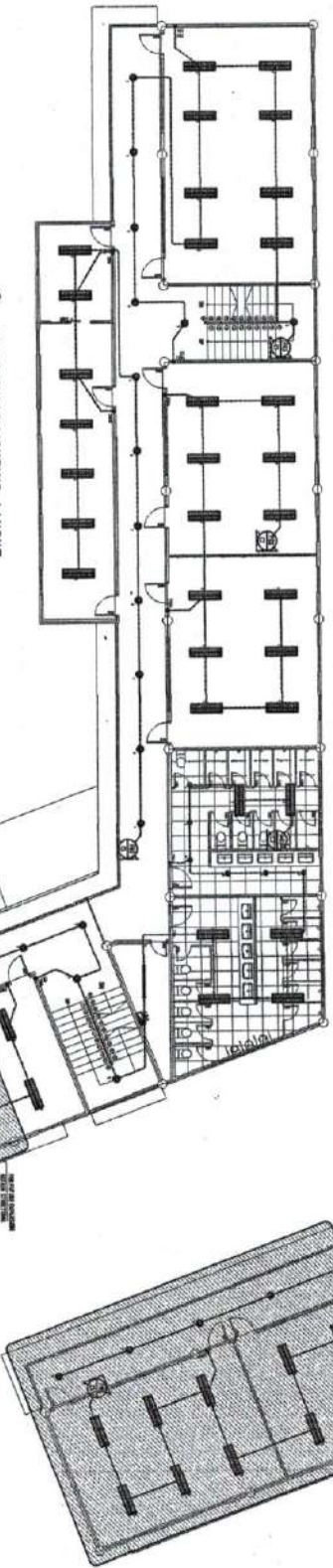
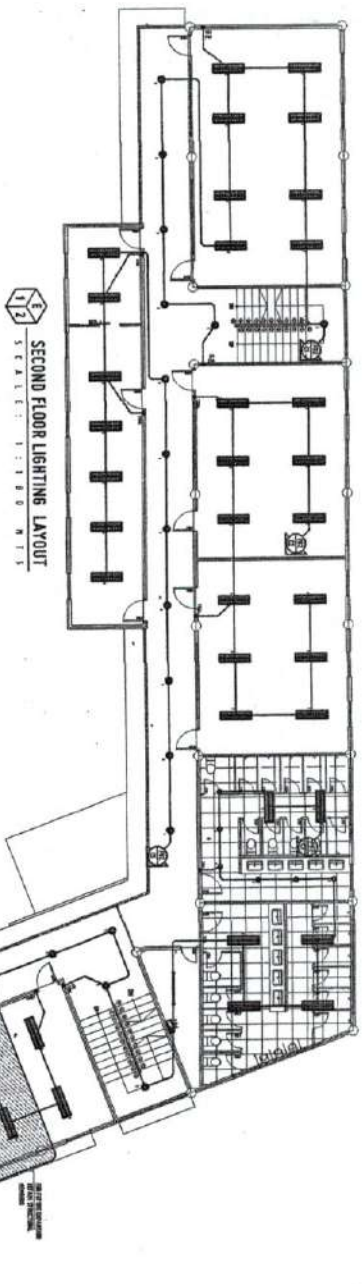

- GENERAL NOTES:**
1. ALL WORK SHALL BE DONE IN ACCORDANCE WITH THE NATIONAL ELECTRICAL CODE (NEC) AND THE NATIONAL FIRE ALARM AND SIGNAL CODE (NFASC).
 2. ALL WORK SHALL BE DONE IN ACCORDANCE WITH THE NATIONAL ELECTRICAL CODE (NEC) AND THE NATIONAL FIRE ALARM AND SIGNAL CODE (NFASC).
 3. ALL WORK SHALL BE DONE IN ACCORDANCE WITH THE NATIONAL ELECTRICAL CODE (NEC) AND THE NATIONAL FIRE ALARM AND SIGNAL CODE (NFASC).
 4. ALL WORK SHALL BE DONE IN ACCORDANCE WITH THE NATIONAL ELECTRICAL CODE (NEC) AND THE NATIONAL FIRE ALARM AND SIGNAL CODE (NFASC).
 5. ALL WORK SHALL BE DONE IN ACCORDANCE WITH THE NATIONAL ELECTRICAL CODE (NEC) AND THE NATIONAL FIRE ALARM AND SIGNAL CODE (NFASC).
 6. ALL WORK SHALL BE DONE IN ACCORDANCE WITH THE NATIONAL ELECTRICAL CODE (NEC) AND THE NATIONAL FIRE ALARM AND SIGNAL CODE (NFASC).
 7. ALL WORK SHALL BE DONE IN ACCORDANCE WITH THE NATIONAL ELECTRICAL CODE (NEC) AND THE NATIONAL FIRE ALARM AND SIGNAL CODE (NFASC).
 8. ALL WORK SHALL BE DONE IN ACCORDANCE WITH THE NATIONAL ELECTRICAL CODE (NEC) AND THE NATIONAL FIRE ALARM AND SIGNAL CODE (NFASC).
 9. ALL WORK SHALL BE DONE IN ACCORDANCE WITH THE NATIONAL ELECTRICAL CODE (NEC) AND THE NATIONAL FIRE ALARM AND SIGNAL CODE (NFASC).
 10. ALL WORK SHALL BE DONE IN ACCORDANCE WITH THE NATIONAL ELECTRICAL CODE (NEC) AND THE NATIONAL FIRE ALARM AND SIGNAL CODE (NFASC).

- LEGEND**
- 1. LIGHT FIXTURE
 - 2. SWITCH
 - 3. DIMMER
 - 4. RECEPTACLE
 - 5. PANEL
 - 6. CONDUIT
 - 7. TRUNKING
 - 8. WIRE
 - 9. CABLE
 - 10. FIBER OPTIC
 - 11. TELEPHONE
 - 12. DATA
 - 13. VIDEO
 - 14. AUDIO
 - 15. OTHER

REPUBLIC OF THE PHILIPPINES
DEPARTMENT OF SCIENCE AND TECHNOLOGY
INSTITUTE OF ELECTRONICS AND TECHNOLOGY
OFFICE OF THE BUILDING OFFICIAL

PROJECT: COMPLETION OF SPORTS COMPLEX AND RESIDENCES PHASE 10
LOCATION: CLAYTON, BATAVIA, CAVITE

DESIGNED BY: DR. AMOROSO & CULTURAL II
CHECKED BY: DR. AMOROSO & CULTURAL II

DATE: 10/10/2018

SCALE: 1:100.00

SHEET NO. E2

PROJECT NO. 10-10-10

DATE: 10/10/2018

SCALE: 1:100.00

SHEET NO. E2

PROJECT NO. 10-10-10

DATE: 10/10/2018



REPUBLIC OF THE PHILIPPINES
DEPARTMENT OF SCIENCE AND TECHNOLOGY
INSTITUTE OF ELECTRONICS AND TECHNOLOGY
OFFICE OF THE BUILDING OFFICIAL

PROJECT: COMPLETION OF SPORTS COMPLEX AND RESIDENCES PHASE 10
LOCATION: CLAYTON, BATAVIA, CAVITE

DESIGNED BY: DR. AMOROSO & CULTURAL II
CHECKED BY: DR. AMOROSO & CULTURAL II

DATE: 10/10/2018

SCALE: 1:100.00

SHEET NO. E2

PROJECT NO. 10-10-10

DATE: 10/10/2018

SCALE: 1:100.00

SHEET NO. E2

PROJECT NO. 10-10-10

DATE: 10/10/2018

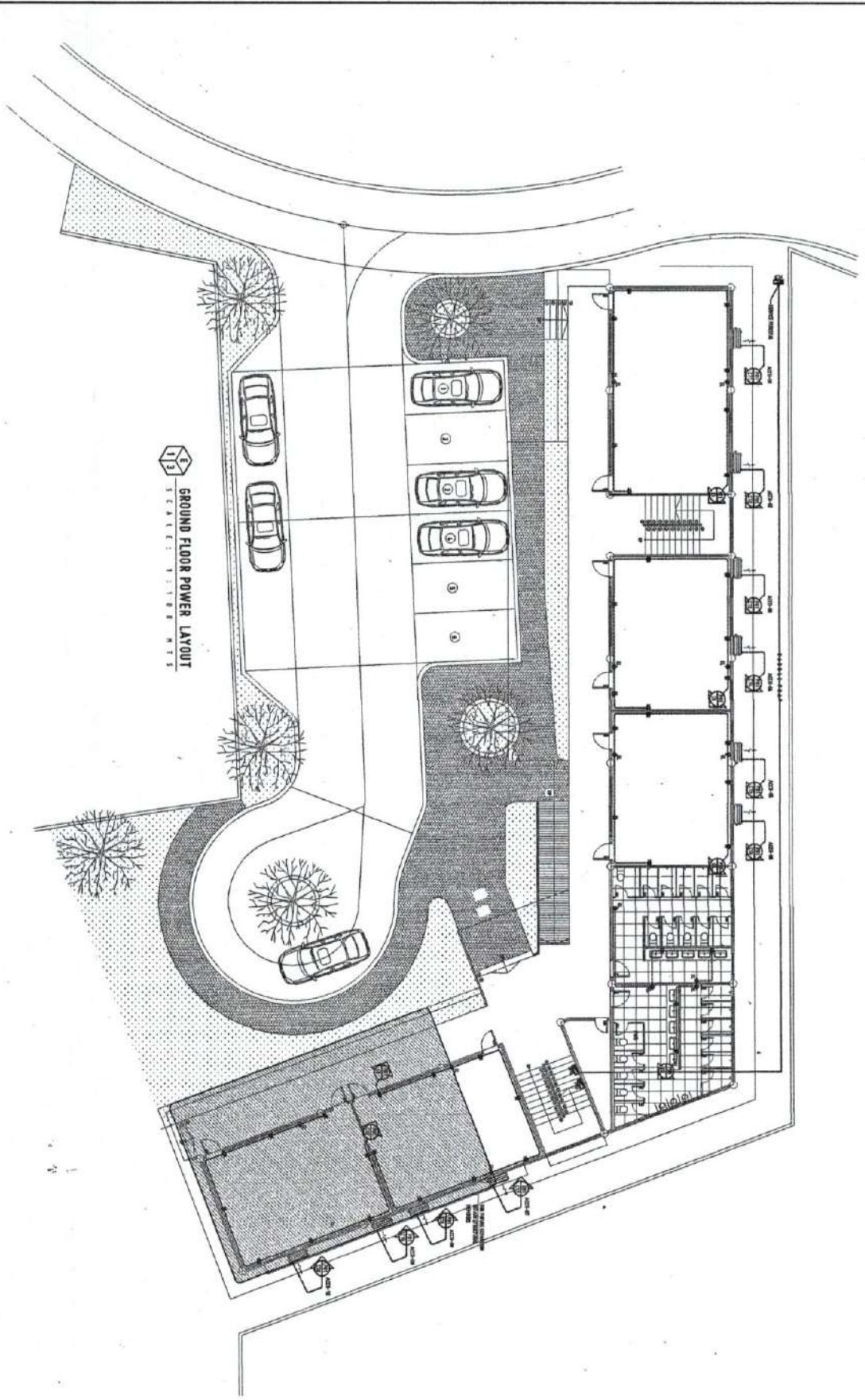

GROUND FLOOR POWER LAYOUT
SCALE: 1:100

- GENERAL NOTES:**
1. ALL ELECTRICAL WORK SHALL BE IN ACCORDANCE WITH THE NATIONAL ELECTRICAL CODE (NEC) AND THE NATIONAL ELECTRICAL REGULATORY COMMISSION (NERC) REGULATIONS.
 2. ALL ELECTRICAL WORK SHALL BE DONE IN ACCORDANCE WITH THE NATIONAL ELECTRICAL REGULATORY COMMISSION (NERC) REGULATIONS.
 3. ALL ELECTRICAL WORK SHALL BE DONE IN ACCORDANCE WITH THE NATIONAL ELECTRICAL REGULATORY COMMISSION (NERC) REGULATIONS.
 4. ALL ELECTRICAL WORK SHALL BE DONE IN ACCORDANCE WITH THE NATIONAL ELECTRICAL REGULATORY COMMISSION (NERC) REGULATIONS.
 5. ALL ELECTRICAL WORK SHALL BE DONE IN ACCORDANCE WITH THE NATIONAL ELECTRICAL REGULATORY COMMISSION (NERC) REGULATIONS.
 6. ALL ELECTRICAL WORK SHALL BE DONE IN ACCORDANCE WITH THE NATIONAL ELECTRICAL REGULATORY COMMISSION (NERC) REGULATIONS.
 7. ALL ELECTRICAL WORK SHALL BE DONE IN ACCORDANCE WITH THE NATIONAL ELECTRICAL REGULATORY COMMISSION (NERC) REGULATIONS.
 8. ALL ELECTRICAL WORK SHALL BE DONE IN ACCORDANCE WITH THE NATIONAL ELECTRICAL REGULATORY COMMISSION (NERC) REGULATIONS.
 9. ALL ELECTRICAL WORK SHALL BE DONE IN ACCORDANCE WITH THE NATIONAL ELECTRICAL REGULATORY COMMISSION (NERC) REGULATIONS.
 10. ALL ELECTRICAL WORK SHALL BE DONE IN ACCORDANCE WITH THE NATIONAL ELECTRICAL REGULATORY COMMISSION (NERC) REGULATIONS.

LEGEND

- 1. Switch
- 2. Outlet
- 3. Light fixture
- 4. Panel
- 5. Meter
- 6. Transformer
- 7. Cable
- 8. Conduit
- 9. Raceway
- 10. Junction box
- 11. Disconnect switch
- 12. Grounding electrode
- 13. Grounding bus
- 14. Grounding conductor
- 15. Grounding ring
- 16. Grounding mesh
- 17. Grounding plate
- 18. Grounding strip
- 19. Grounding cable
- 20. Grounding wire
- 21. Grounding rod
- 22. Grounding pipe
- 23. Grounding post
- 24. Grounding stake
- 25. Grounding nail
- 26. Grounding screw
- 27. Grounding bolt
- 28. Grounding nut
- 29. Grounding washer
- 30. Grounding gasket
- 31. Grounding seal
- 32. Grounding cap
- 33. Grounding plug
- 34. Grounding stopper
- 35. Grounding plug
- 36. Grounding stopper
- 37. Grounding plug
- 38. Grounding stopper
- 39. Grounding plug
- 40. Grounding stopper

UNIVERSITY OF THE PHILIPPINES
OFFICE OF THE BUILDINGS OFFICIAL
REPUBLIC OF THE PHILIPPINES
CLAYTON RESEARCH, TRAINING AND FACILITY DEVELOPMENT UNIT
CLAYTON RESEARCH, TRAINING AND FACILITY DEVELOPMENT UNIT
UNIVERSITY OF THE PHILIPPINES
DIWATA 1 BRANCH 1100
DIWATA 1 BRANCH 1100

PROJECT: COMPLETION OF SPORTS COMPLEX AND RESIDENCES PHASE 1A
LOCATION: CLAYTON RESEARCH, TRAINING AND FACILITY DEVELOPMENT UNIT
OWNER: UNIVERSITY OF THE PHILIPPINES

PROFESSIONAL ELECTRICAL ENGINEER
NAME: [Redacted]
DATE: [Redacted]

RECOMMENDING APPROVAL:
MR. PERSONALIAZ
DIRECTOR GENERAL
OFFICE OF THE BUILDINGS OFFICIAL

RECOMMENDING APPROVAL:
ATTY. EDUARDO
ATTORNEY AT LAW

APPROVED BY:
DR. AMBROSIO
DIRECTOR GENERAL

SHEET CONTENTS:

NO.	DESCRIPTION
1	GROUND FLOOR POWER LAYOUT

DATE: [Redacted]
SCALE: [Redacted]

E3